The Price of This Newspaper Is Ten Cents Everywhere

Daily Racing Form

VOL. XXVIII. NO. 163. CHICAGO, SUNDAY, JUNE 25, 1922. PRICE 10 CENTS

3-YEAR-OLD CROWN TO WHISKAWAY

GREY LAG'S EASY TRIUMPH

Rancocas Stable Star Captures Queens County Handicap.

H. P. Whitney's Goshawk Takes Great American Stakes—Three Straight for Ards.

NEW YORK, N. Y., June 24.—Grey Lag had no Exterminator to race with in the mile of the Queens County Handicap at Aqueduct today and he captured that fixture, which was worth $6,450 to the Rancocas Stable. This was one of the features, the other being the Great American, in which Harry Payne Whitney's Goshawk beat Willis Sharpe Kilmer's Sunference in a gamely run race. It was a real holiday crowd that journeyed to the course of the Queens County Jockey Club to see real holiday racing. The stands and lawns were crowded to capacity and the brand of sport offered was worthy of the big gathering.

When Eugene Wayland decided that 13[illegible] pounds was a bit too much to ask old Exterminator to carry in the Queens County against only 127 on Grey Lag, the cold that gave him such stiff argument in the Brooklyn Handicap, much of the interest in the race was gone, but it brought about a good contest.

The Westmont Stable's Sennings Park, the Quincy Stable's Captain Alcock, winner of the Suburban, and the added starters, H. L. Jenkins' Polly Ann and Gifford A. Cochran's June Grass, were the ones to oppose the Rancocas star. From a good start Lang rushed Polly Ann out into the lead and Fator had Grey Lag under a nice steadying restraint, lapped on Sennings Park and Captain Alcock, while June Grass quickly dropped out of the contention and was a distant follower practically all the way.

POLLY ANN SETS FAST PACE.

When Lang sent Polly Ann along at a sprinting clip Sennings Park was the one of the others to go after her, but he was lengths away, and still Fator was biding his time with Grey Lag and it was evident that the son of Star Shoot had plenty in reserve.

Swinging for home Polly Ann saved ground, but she was beginning to show the effects of her early speed and before the eighth post was reached Lang had gone to the whip. Sennings Park was hanging on gamely, and outside of him Grey Lag was beginning his run, with Captain Alcock following him closely.

Through the final eighth Grey Lag came on and at the end he was winner by a length and a half. Sennings Park beat Captain Alcock three lengths for second place and the tired Polly Ann was a full ten lengths before June Grass.

Goshawk, the black son of Whisk Broom II. and Dovelet, from the stable of H. P. Whitney, made good adequately in the Great American Stakes when he, in a gamely fought finish, triumphed over Willis Sharpe Kilmer's Sunference, with John E. Madden's Bud Lerner a close third. The race was worth $7,600 to the winner.

GENERAL THATCHER RUNS AWAY.

There was considerable delay at the post, for which General Thatcher, from the Nevada Stock Farm Stable, was chiefly to blame. Finally, in one of his wild lunges, he fell with Fairbrother, and when he regained his feet he ran off the distance.

Red coat Murray was galloping down the stretch with his pony at the time and he made a sensational stop of the runaway that brought hearty rounds of applause. After the runaway was taken back to the post he was banished to the outside and when the start came Fairbrother just galloped him after the field.

It was a good start and Johnson was alert with Sunference, sending him away nicely in motion. Pennon and Canaque were in close attendance, while Goshawk, after starting well, met with some interference and was crowded back badly. Spot Cash, the other Whitney starter, was racing next to the inside rail, but none too well himself. There was considerable bumping and crowding going to the elbow of the course and not a few of the thirteen that raced met with interference. Martingale was one that had a decidedly rough journey and he was never able to reach a contending position. It was through the final eighth that Goshawk finally fought his way up to contention and, catching Sunference in the final sixteenth, he was

(Continued on eleventh page.)

H. P. Whitney's Great Colt Meets and Defeats Best of His Age in $50,000 Kentucky Special Before Crowd of 50,000 Spectators

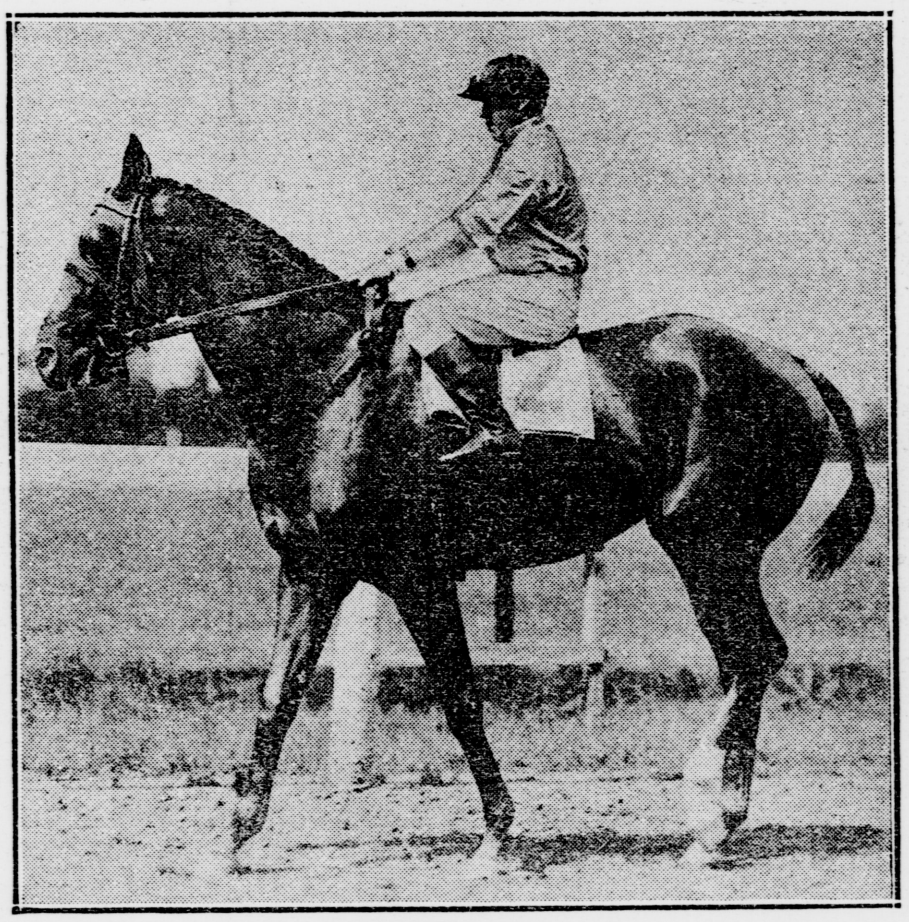

WHISKAWAY

LATONIA, Ky., June 1[illegible].—Whiskaway is King. His diadem was attained today over the Latonia track in kingly style, before a multitude of over 50,000 that viewed the running of the mile and a quarter Kentucky Special, which brought to the post a quintet of racing stars—the cream of the three-year-old division, including the heretofore champion, Morvich. The latter's dethronement was complete and was foreshadowed before the horses had traversed one mile of the trip. The finish found him failing and having raced in disappointing fashion, although at the outset he flattered the hopes of the thousands who had placed faith in him.

Unlike Whiskaway's former triumph over Morvich, there will be no excuses to dim the luster of his successful feat this afternoon. He carried equal weights with Morvich, raced closely in his rear during the first three-quarters, responded gamely to Penman's call to displace the Block champion from the lead and, later, fought out the finish stubbornly with the menacing Thibodaux. The latter, neglected in a betting way, furnished the oustanding surprise of the race. This slightly-regarded one raced like a crack of the first magnitude. He never allowed Morvich and Whiskaway to get far away and moved up with a challenge in the stretch which for a while threatened to be successful. Whiskaway, however, in the last sixteenth roused up mightily to his task and withstood Thibodaux to ultimately cross the finish nearly a length in front. Morvich was eight or ten lengths off and three lengths before Pillory, which was a dozen lengths in advance of Deadlock.

There was no time wasted at the post. Whiskaway, from an inner position, began in advance, closely attended by Morvich and Thibodaux. Deadlock followed and Pillory got away tardily and was a bad last. There was some bumping. Morvich was caught in a vise, but he bumped his way clear and instantly shot into a two-lengths lead, Whiskaway being his closest attendant with Thibodaux next and Pillory and Deadlock following. The first three-quarters found no material change in the running, excepting that Morvich seemed to shorten his stride and instantly the cry of "Morvich is beaten!" became a shout of thousands and swelled when Whiskaway, under Penman's application of the whip, displaced Morvich and took full command just before reaching the last turn. The shout of jubilation of the Harry Payne Whitney following was for a time vociferous when he mowed down Morvich, but became stilled as Whiskaway rounded into the stretch with the menacing Thibodaux closely pursuing and holding to his task in such resolute style that an eighth from the finish Penman began riding in desperation. Still Thibodaux kept coming and, in the last sixteenth, the humble and lowly one in the race became a mighty force. He held on gamely and it took Whiskaway's and Penman's best to hold the margin which he had at the finish.

Morvich was completely out of the picture, as a contender, when reaching the stretch. Either he is not a mile and a quarter horse, or his trainer had indulged him too much. He retired thoroughly beaten in the last quarter. Pillory found the pace too fast throughout and Deadlock never got out of last place.

The tumult when the pair of leaders were fighting out the result was deafening, and it continued long after the horses had been returned to the scales to unsaddle and even while Governor Morrow of Kentucky, on behalf of the Kentucky Jockey Club, presented James Rowe with the gold cup that went with the $42,550 net to the victor.

Owner Block took the defeat of Morvich in sportsmanlike style. "My colt was beaten," said he, "by a great horse and I sincerely congratulate owner Whitney and trainer Rowe on their success."

Trainer Burlew, before the race, said: "This race will decide whether Morvich is a mile and a quarter horse. There is a possibility of my having indulged him too much and not given him enough work, but I don't think so." There is a feeling that Morvich would have shown better if he had been given a few more stiff trials, instead of the short sprinting he was allowed.

Morvich was an overwhelming favorite for today's race. His defeat by Whiskaway in

(Continued on twelfth page.)

NEW YORK BREEDING STUDS

Empire State Now Boasts of Four Large Establishments.

Great Progress Made in Development of Horse Right at the Threshold of Metropolis.

(BY C. J. FITZ GERALD.)

NEW YORK, N. Y., June 24.—When Sunference, by Sun Briar, out of Conference, by Rock Sand, bred at the Binghamton Stud of Willis Sharpe Kilmer, won the Hudson Stakes at Aqueduct recently it was prophesied that New York would in the near future furnish winners of the great races of the American turf.

The fact that Ruthless, winner of the first Belmont Stakes in 1867, and her sire, American Eclipse, were both bred within twenty-five miles of New York city hall and that Orange County, only fifty miles away, was the cradle of the American trotter, is a guarantee that conditions in the Empire State are favorable to the development of the highest light horse types, the chief of which are the thoroughbred and standardbred.

At present this state boasts of four large breeding establishments, representing an investment of more than $2,500,000, figuring values of lands comprised in the various studs as well as the stallions and mares. Two of these—the Eastview Stud of James Butler and the Runnymede Stud of Gifford A. Cochran at Mt. Kisco—are at the very threshold of the metropolis. The Hurricana Stud of John Sanford is at Amsterdam, while the Kilmer place is within the confines of Binghamton. In the Genesee Valley are minor establishments as well as the combined breeding station of the Breeding Bureau of the Jockey Club and the Federal Remount Service. Farmers in every county in the state have thoroughbred dams also, and the ambition of all is to win the Belmont and other great fixtures of the turf.

Trotters capable of holding their own on the Grand Circuit are coming from the Dickerman, Delafield and other studs in Westchester and Orange Counties, keeping alive the blood and traditions associated with Rysdyk's Hambletonian.

BELMONT GREAT ATTRACTION.

No racing event in the United States has aroused more general interest in the turf and the thoroughbred breeding industry than the $50,000 Belmont Stakes, recently won by Richard T. Wilson's Pillory. Other races have equaled the Belmont in point of value, but in the matter of tradition and general benefit to the thoroughbred the fine old stake race founded by the American Jockey Club in 1867 and kept alive by the Westchester Racing Association is unapproached.

The character and standing of those who sponsored it gave the Belmont, which was named after Hon. August Belmont, the first president of the American Jockey Club, an exalted position among the turf fixtures of the period. Its conditions were equitable and it extended an invitation to sportsmen in every part of the United States and Canada to send their three-year-olds to take part in this conclusive test.

The race was framed at a period when the thoroughbred needed friends. The South was impoverished at the close of the war and breeders of that region, where most of the best blood was held, were desperate. The American Jockey Club gave their thoroughbreds a definite and permanent value when it established a series of races, the continuity of which has never been broken. The Belmont was the chief of these fixtures and its importance to the breeding industry has long been understood. With the passage of the years its value has been increased. The Westchester management, in the belief that the United States was entitled to a great race for three-year-olds comparable with the Epsom Derby and the Grand Prix de Paris, increased the value of the Belmont of 1922 to $50,000. Their superb and commodious course at Belmont Park was a fitting testing ground for such a race.

ATTENDANCE OF 30,000 PERSONS.

The presence of 30,000 persons at the recent running of the Belmont and the attention paid to it by the press of the country shows how accurately the trend of public opinion was gauged. The influence of such a great turf feature, which has an economic angle which cannot be ignored, is well illus-

(Continued on twelfth page.)

DAILY RACING FORM

Daily During Winter Months.
Daily (Except Monday) Balance of the Year.

DAILY RACING FORM PUBLISHING CO.

411 PLYMOUTH COURT, CHICAGO, ILL.
157-159 E. 32nd ST., NEW YORK CITY.
74 EXCHANGE STREET, BUFFALO, N. Y.

Entered as second-class matter, April 2, 1896, at the post-office at Chicago, Illinois, under the Act of March 3, 1879.

NEW YORK CITY OFFICE
157-159 East Thrity-second Street.
All dealers supplied from this office.
Back numbers and monthly books supplied.
For sale at all hotels and news-stands.

SUBSCRIPTIONS MUST BE PAID IN ADVANCE.

Per Week	$ 1.00
Per Month	4.00
Half Year	20.00
One Year	40.00

The above rates are for single copies as sealed letters—first-class mail.

Daily Racing Form Publishing Co. prefers to send single copies as first-class mail in all cases.

Local subscriptions—outside the down-town district—will be declined at other than first-class mail matter rates.

TELEPHONE 2087 HARRISON.
(For business and circulation purposes only.)
This telephone has no connection with the news or editorial departments and cannot be used to communicate with them.

To be considered and answered, all queries to Daily Racing Form must be sent over the full name and with the address of writer. The names and addresses are subject to a local and foreign directory test.

ST. LOUIS, MO., OFFICE, PONTIAC BLDG., 7TH AND MARKET STREETS.
Wm. Laser, General Agent.
(Bell Phone, Olive 4655.)

CHICAGO, ILLINOIS, JUNE 25, 1922.

LATONIA

The horses which seem best in Monday's races are:

Latonia, Ky., June 24, 1922.

1—Sewell Combs, Archie Alexander, May Bodine.
2—Power, Kennmare, Miss Meise.
3—Flying Prince, Bojul, Michael J. Daly.
4—Marvin May, Chatterton, Pindar Peel.
5—Firebrand, Parader, Bonus.
6—First Ward, Hughes Graham, Jack Frost.
7—KEWPIE O'NEIL, Louis A., Uncle Velo.
J. L. Dempsey.

New York Handicap.

1—Ground-Swell, Birdie G., Tacola, May Bodine.
2—Miss Meise, Kennmare, Antonia, Dearie.
3—Bojul, Flying Prince, Bobbie Shea, Michael J. Daly.
4—Chatterton, Pindar Peel, Marvin May, Dorthy Buckner.
5—Firebrand, Minto II., Parader, Mulciber.
6—Hughes Graham, Jakie Hay, First Ward, Leslie.
7—KEWPIE O'NEIL, Louis A., Cut Up, Walnut Hall.

Chicago and Buffalo Handicap.

1—May Bodine, Youneed, Pickwick, Archie Alexander.
2—Miss Meise, Bendita, Kennmare, Antonia.
3—Bojul, Michael J. Daly, Flying Prince, Batty H.
4—Chatterton, Advocate, Marvin May, Pindar Peel.
5—FIREBRAND, Minto II., Parader, Gangway.
6—Hughes Graham, First Ward, Jakie Hay, Leslie.
7—Kewpie O'Neil, Pictor, Madge F., Uncle Velo.

Observer's Handicap.

1—A. N. Akin, May Bodine, Archie Alexander, Sewell Combs.
2—Kennmare, Miss Meise, Antonia, Power.
3—Bojul, Flying Prince, Deuces Wild, Toney Lady.
4—Marvin May, Chatterton, Pindar Peel, Advocate.
5—FIREBRAND, Parader, Bonus, Minto II.
6—First Ward, Hughes Graham, Leslie, Jack Frost.
7—Kewpie O'Neil, Louis A., Pictor, Uncle Velo.

Consensus of Handicaps.

1—Sewell Combs, Ground-Swell, May Bodine, A. N. Akin.
2—Miss Meise, Power, Kennmare, Antonia.
3—Bojul, Flying Prince, Michael J. Daly, Deuces Wild.
4—Marvin May, Chatterton, Pindar Peel, Advocate.
5—FIREBRAND, Minto II., Parader, Bonus.
6—First Ward, Hughes Graham, Jakie Hay, Leslie.
7—Kewpie O'Neil, Louis A., Pictor, Uncle Velo.

AQUEDUCT

The horses which seem best in Monday's races are:

Aqueduct, L. I., N. Y., June 24, 1922.

1—Lady Inez, Thessaly, Ege.
2—Bigheart, Letterman, Lally.
3—Jyntee, Avispa, Leghorn.
4—Pilgrim, Tufter, Whisk.
5—Hephaistos, Lady Baltimore, Ray Jay.
6—GOLDEN RULE, Doughoregan, Park Hill.
F. J. Ortell.

New York Handicap.

1—Thessaly, Ege, Lady Inez, Golden Fork.
2—Bigheart, David Harum, Letterman, Excelsis.
3—Jyntee, Avispa, Marie Maxim, Evil.
4—Billy McLaughlin, Whisk, Pilgrim, Kirklevington.
5—BILLY McLAUGHLIN, Hephaistos, Excelsis, Be Frank.
6—Mac Lir, Coeur de Lion, Golden Rule, Sun Quest.

Chicago and Buffalo Handicap.

1—Lady Inez, Thessaly, Golden Fork, The Girl.
2—Bigheart, Lally, David Harum, Firm Friend.
3—JYNTEE, Leghorn, Evil, Marie Maxim.
4—Edgar Allan Poe, Billy McLaughlin, Pilgrim, Kirklevington.
5—Billy McLaughlin, Lady Baltimore, My Reverie, Chesterbrook.
6—Sun Quest, Sunsini, Mac Lir, Golden Rule.

Observer's Handicap.

1—Thessaly, Lady Inez, Air Bubble, Ege.
2—David Harum, Bigheart, Halu, Lally.
3—JYNTEE, Avispa, Leghorn, Dough Girl.
4—Edgar Allan Poe, Lord Brighton, Pilgrim, Kirklevington.
5—Billy McLaughlin, Ray Jay, Be Frank, Lady Baltimore.
6—Sun Quest, Golden Rule, Doughoregan, Sunsini.

Consensus of Handicaps.

1—Lady Inez, Thessaly, Ege, Golden Fork.
2—Bigheart, David Harum, Letterman, Lally.
3—JYNTEE, Avispa, Leghorn, Marie Maxim.
4—Edgar Allan Poe, Pilgrim, Billy McLaughlin, Kirklevington.
5—Billy McLaughlin, Hephaistos, Lady Baltimore, Ray Jay.
6—Sun Quest, Mac Lir, Golden Rule, Doughoregan.

HAMILTON

The horses which seem best in Monday's races are:

Hamilton, Ont., June 24, 1922.

1—Topango, Nulli Secundus, Miss Edna.
2—BENCHER, Greek Patriot, Fair Mac.
3—Rock Silk, Blarney Boy, Troubler.
4—Hildur, St. Quentin, Serapis.
5—Spanish Maize, Star Jester, Collinga.
6—Fort Churchill, Ruggles, Musito.
7—Fluzey, Nenette, On High.

New York Handicap.

1—Topango, Miss Edna, Nulli Secundus, Briand.
2—Bencher, Fair Mac, Butcher Boy, McCorburn.
3—Rock Silk, Blarney Boy, Sweet Bouquet, Brynthona.
4—Hildur, Dream of the Valley, Sailing B., Mercury.
5—STAR JESTER, Spanish Maize, Redstone, Collinga.
6—Fort Churchill, The Nephew, Lancelot, Lady Luxury.
7—Smarty, On High, Walk Up, Roisterer.

Chicago and Buffalo Handicap.

1—Topango, Miss Edna, Briand, Nulli Secundus.
2—BENCHER, Fair Mac, Butcher Boy, Greek Patriot.
3—Blarney Boy, Brynthona, Sweet Bouquet, Fanatic.
4—Serapis, Dream of the Valley, Sailing B., Mercury.
5—Star Jester, Collinga, Spanish Maize, Redstone.
6—Musito, The Nephew, Fort Churchill, Lancelot.
7—On High, Bullet, Roisterer, Nenette.

Observer's Handicap.

1—Topango, Briand, Miss Edna, Nulli Secundus.
2—Bencher, Fair Mac, Butcher Boy, McCorburn.
3—Fanatic, Blarney Boy, Brynthona, Rock Silk.
4—Dream of the Valley, Sailing B., Serapis, Hildur.
5—STAR JESTER, Collinga, Redstone, Spanish Maize.
6—Fort Churchill, Lady Luxury, The Nephew, Musito.
7—On Hight, Iron Boy, Roisterer, Kingling II.

Consensus of Handicaps.

1—Topango, Miss Edna, Nulli Secundus, Briand.
2—BENCHER, Fair Mac, Butcher Boy, Greek Patriot.
3—Rock Silk, Blarney Boy, Fanatic, Brynthona.
4—Hildur, Serapis, Dream of the Valley, Mercury.
5—Star Jester, Spanish Maize, Collinga, Redstone.
6—Fort Churchill, Musito, The Nephew, Lady Luxury.
7—On High, Fluzey, Smarty, Roisterer.

DELORIMIER PARK

The horses which seem best in Monday's races are:

Delorimier Park—Montreal, Que., June 24, 1922.

1—Doctor D., Naomi K., Tom Goose.
2—Avion, Port Light, Allah.
3—Swiftcricket, Bitter Biting, Midnight Stories.
4—Assumption, Pepper Tea, May Maulsby.
5—El Coronel, Dairyman, Neenah.
6—Seth's Lemon, Lady Brettenham, Love Bird.
7—Dependence, Satinmore, Lady Betty.
E. Ferguson.

CONNEAUT PARK

The horses which seem best in Monday's races are:

Conneaut Lake, Pa., June 24, 1922.

1—Duly Fashion, Our Little Ann, Speedy Lady.
2—DR. HALL, Virge, Miss Kruter.
3—Pomerene, Obstinate, Arthur Middleton.
4—Tread, Kedgwick, Prologue.
5—Benecia, Walter Mack, Princess Myrtle.
6—Chicken, Magnet Land, Rosefield.
7—Railbird, Zetetic, War Club.
F. H. Sproule.

ANSWERS TO QUERIES

Communications without names and addresses will not be noticed nor answered. No answers will be sent by mail and none by wire unless reply prepayment is made at time of wiring query. Betting papers will not be calculated.

Peter S., Chicago, Ill. Lady Meave's prices were correct as published.

Andrew J., Chicago, Ill. Money was not a member of the Irwin-Updike entry.

A. P. H., Chicago, Ill. Keep no statistics of the matter inquired about. Know of nobody who does.

G. K. G., Louisville, Ky. It was a losing matter. A limit has no bearing on a parlay other than to define what can be won.

L. E. H., Rockford, Ill. Rekab was scratched from race 62476. The scratch line says Everbold, but Rekab was the horse. Ever Bold ran and finished last.

H. H. H., New Orleans, La. The settlement was correctly made. The parlay was on the entry, with Krewer to go. When Krewer was scratched it became void as to the entry.

W. W. F., Chicago, Ill. Many men train their own horses. If they do not they hire professional trainers. Any reputable citizen can secure a trainer's license, the licensing authorities being the Kentucky State Racing Commission in the central west, the Jockey Club in the East, etc.

AQUEDUCT FORM CHART

NEW YORK, N. Y., SATURDAY, JUNE 24, 1922.—Aqueduct (1¼ miles 51 feet). Eighth day. Queens County Jockey Club. Spring Meeting of 19 days. Weather clear; temperature 81°.

Steward to Represent Jockey Club, J. E. Davis. Stewards of Meeting, H. K. Knapp and W. S. Vosburgh. Judges, E. C. Smith and C. Cornehlsen. Starter, Mars Cassidy. Racing Secretary, Fred Rehberger.

Racing starts at 2:30 p. m. (Chicago time 1:30 p. m.). W indicates whip, S spurs, B blinkers. Figures in parentheses following the distance of each race indicate date, track record, age of horse and weight carried. *Indicates apprentice allowance.

62824

FIRST RACE—5-8 Mile. (July 3, 1919—57⅘—2—115.) Purse $1,000. 2-year-olds. Claiming. Net value to winner $700; second, $200; third, $100.

Index	Horses	A	Wt	PP	St	¼	½	¾	Str	Fin	Jockeys	Owners	O	H	C	P	S
62741	RUNGRAND	w	109	15	4		2^{1}	1^{2}	1^{5}		C Ponce	C A Applegate	6	6	5	2	1
62639[5]	*KIRK LADY	wB	104	13	11		4^{1}	3^{1}	2^{1}		E Bell	R T Wilson	10	10	10	4	2
62657	*SCARE CROW	w	107	7	10		6^{h}	4^{1}	3^{h}		J McCoy	Syndicate Stable	†15	15	15	6	3
62631	*DON'T BOTHER ME	w	99	4	13		8^{1}	6^{1}	4^{h}		G Rose	S L Jenkins	5	8	8	3	8-5
62235	ATHANNA	wB	104	3	1		1^{1}	2^{1}	5^{4}		B Parke	Nev St'k F Stb	10	15	10	4	2
62741	H. WARREN	w	107	1	14		11^{1}	9^{h}	6^{h}		L McAtee	J L Holland	10	10	8	3	8-5
62741	AIR BUBBLE	w	104	16	6		3^{1}	5^{1}	7^{1}		H Thomas	H Waterson	10	15	15	6	3
61403	BIJOU	wB	104	10	12		5^{1}	7^{h}	8^{h}		C Lang	J S Cosden	6	8	8	3	8-5
62389	*SENTIM'TAL T'MIE	w	103	9	7		7^{1}	8^{1}	9^{1}		S Lowe	Syndicate Stable	†15	15	15	6	3
62631	*GRAY BONNET	w	103	11	8		10^{1}	10^{1}	10^{1}		E Kummer	K'mere F Stb	20	20	20	8	4
62510	PUD	w	107	8	2		9^{1}	11^{1}	11^{h}		L Fator	Rancocas Stable	3	6	6	2	6-5
62719	MABEL McKANE	w	104	2	3		12^{h}	12^{1}	12^{h}		A Gantner	Allies Stable	50	50	50	20	10
61523	RAG DOLL	w	104	6	5		13^{1}	13^{1}	13^{1}		J Callahan	W L S Martin	20	20	8	3	8-5
62741	BRUSHWOOD	wB	109	5	9		14^{1}	14^{2}	14^{1}		E Josiah	R F Carman	50	50	50	20	10
62631	BLUE CHINA	w	104	12	15		15^{1}	15^{2}	15^{2}		E Fator	Oak Ridge Stable	30	30	30	12	6
61218	*ROCKABYE	w	102	14	16		16	16	16		J Merimee	E C Hallan	50	50	50	20	10

†Coupled in betting; no separate place or show betting.
Time, 1:00⅗. Track fast.

Winner—Ch. c, by Runnymede—Zafra, by Solitaire II. (trained by C. A. Applegate; bred by Mr. C. A. Applegate).

Went to post at 2:31. At post 1 minute. Start good and slow. Won easily; second and third driving. RUNGRAND raced next to the inner rail all the way and rushed into a long lead in the last eighth. KIRK LADY improved her position steadily while racing on the extreme outside and outfinished SCARE CROW. The latter closed a gap and tired. DON'T BOTHER ME finished fast from a slow beginning. ATHANNA set a fast early pace, but swerved across the track in the stretch. H. WARREN closed a big gap. AIR BUBBLE tired.

Scratched—62551[2] Golden Fork, 104; 62741[2] Cork Elm, 107; 62741 Irish Pat, 107; 62741 Bowsprit, 107; 62155 Lucidus, 102.

Overweights—Rungrand, 2 pounds; Sentimental Tommie, 1; Gray Bonnet, 4½; Brushwood, 2.

62825

SECOND RACE—About 2 Miles. Phantom Steeplechase Handicap. $1,200 Added. 4-year-olds and upward. Selling. Net value to winner $965; second, $200; third, $100.

Index	Horses	A	Wt	PP	St	4	8	12	15	Fin	Jockeys	Owners	O	H	C	P	S
(62688)	ARDS	w	8 153	1	6	4^{2}	3^{n}	2^{1}	1^{1}	1^{5}	R H C'f'dA	J Davis	2	13-5	13-5	1-5	2-5
62178	THE TROUT	w	5 134	4	4	3^{3}	4^{12}	3^{1}	3^{10}	2^{3}	N Kenn'dy	Mrs F A Clark	4	4	3	6-5	1-2
62439[3]	WISEST FOOL	w	6 133	3	2	2^{1}	2^{1}	1^{1}	2^{1}	3^{n}	D Byers	J E Widener	4	5	4½	8-5	3-5
(62265)	KATH'YN H'LAN	w	5 139	7	1	5^{1}	5^{1}	5^{3}	4^{10}	4^{1}	B Haynes	J E Griffith	15	15	15	5	2½
62317[3]	LUCKY FIND	w	4 133	6	5	6^{1}	7	6	5	5	O D'mond	S Ross	†15	20	20	7	3
(62124)	*MOHICAN	ws	7 138	5	3	7	6^{2}	4^{1}	L.rider.	W Bethel	Greentree Stable		2	13-5	13-5	1	2-5
62688	CAVENDISH	w	4 130	2	7	1^{h}	1^{3}	L.rider.	A C'mpbell	K Smart			†15	20	20	7	3

†Coupled in betting; no separate place or show betting.
Time, 4:13. Track fast.

Winner—Ch. h, by Marajax—Natia, by Soliman (trained by E. G. Heider; bred in England by Capt. T. H. Montgomery).

Went to post at 2:55. At post 1 minute. Start good and slow. Won easily; second and third driving. ARDS, well ridden, moved up rapidly in the final quarter and, after a mild drive, took the lead and won going away. THE TROUT saved ground where possible and, coming fast in the last eighth, passed WISEST FOOL, but could not overhaul the leader. WISEST FOOL took the lead and drew away at the twelfth jump, but tired finally. KATHRYN HARLAN raced and jumped well. MOHICAN and CAVENDISH lost their riders at the twelfth fence.

62826

THIRD RACE—5-8 Mile. (July 3, 1919—57⅘—2—115.) Thirty-second Running GREAT AMERICAN STAKES. Guaranteed Value $10,000. 2-year-olds. Allowances. Net value to winner $7,600; second, $1,500; third, $750.

Index	Horses	A	Wt	PP	St	¼	½	¾	Str	Fin	Jockeys	Owners	O	H	C	P	S
(62776)	GOSHAWK	w	115	4	3		6^{1}	4^{1}	1^{1}		L Morris	H P Whitney	†1	1	4-5	2-5	1-5
(62655)	SUNFERENCE	wB	126	2	2		1^{n}	1^{n}	2^{n}		A Johnson	W S Kilmer	8	10	10	4	2
62655[3]	BUD LERNER	w	125	8	5		4^{1}	6^{1}	3^{5}		E Taplin	J E Madden	6	10	10	4	2
62515[3]	AUTUMN BELLS	w	112	11	8		7^{1}	8^{2}	4^{h}		J D M'ney	J B Smith	20	30	30	12	6
(62628)	ALADDIN	wB	115	5	6		8^{1}	3^{1}	5^{1}		E Sande	Rancocas Stable	15	15	10	4	2
62431[3]	CANAQUE	w	115	7	4		3^{1}	2^{1}	6^{1}		L Lyke	Greentree Stable	†5	10	10	4	2
(62209)	PENNON	w	115	12	1		2^{1}	7^{1}	7^{1}		J Callahan	M L Schwartz	15	20	15	6	3
(62556)	PRINCE REGENT	w	115	3	10		9^{1}	9^{1}	8^{1}		R Carter	W M Jeffords	15	30	30	12	6
62655	MARTINGALE	w	115	9	7		10^{1}	10^{1}	9^{1}		C Lang	J S Cosden	6	8	8	3	7-5
62776[3]	SPOT CASH	w	112	1	12		5^{1}	5^{1}	10^{3}		C Rob'son	H P Whitney	†1	1	4-5	2-5	1-5
62655	DUSTABOUT	wB	112	10	11		11^{10}	11^{10}	11^{10}		H Thomas	Greentree Stable	†5	10	10	4	2
	BAYONET	w	112	13	9		12^{15}	12^{15}	12^{15}		F Sullivan	A K Macomber	50	100	100	40	20
62692[2]	GEN'L THATCHER	wB	112	6	13		13	13	13		C F'b'ther	Nev St'k F Stb	10	12	12	5	2½

† ‡Coupled in betting; no separate place or show betting.
Time, 59⅕. Track fast.

Winner—Blk. c, by Whisk Broom II.—Dovelet, by Peter Pan (trained by F. Hopkins; bred by Mr. Harry Payne Whitney).

Went to post at 3:30. At post 12 minutes. Start good and slow. Won handily; second and third driving. GOSHAWK met with considerable interference early, but fought his way through in the last eighth and, finishing fast and gamely, was going away at the end. SUNFERENCE set a fast pace from soon after the start and stood the final drive resolutely. BUD LERNER closed a gap and finished with a rush. AUTUMN BELLS finished with a rush. ALADDIN closed a gap and tired. PENNON was tiring at the end. SPOT CASH was cut off badly in the last eighth. Before the running began GENERAL THATCHER fell while at the post and ran away. He was taken to the outside for the start and was only cantered back of the others.

Scratched—62655[3] Cherry Pie, 127; 62744 Crochet, 112; 62597[3] Humboldt, 112; 62776 Caveat Emptor, 112.

62827

FOURTH RACE—1 Mile. (June 25, 1921—1:36—4—127.) Seventh Running QUEENS COUNTY HANDICAP. $4,000 Added. 3-year-olds and upward. Net value to winner $6,450; second, $1,000; third, $500.

Index	Horses	A	Wt	PP	St	¼	½	¾	Str	Fin	Jockeys	Owners	O	H	C	P	S
62629[2]	GREY LAG	wB	4 127	3	1	2^{1}	3^{1}	3^{2}	3^{3}	1^{1}	L Fator	Rancocas Stable	1-3	2-5	2-5	out—	
62234	SENNINGS PARK	wB	6 120	4	2	3^{2}	2^{2}	2^{1}	2^{1}	2^{3}	L Lyke	Westmont Stable	3	4	4	1-2	out
62629	CAPT'N ALCOCK	w	5 112	5	5	5	4^{6}	4^{6}	4^{5}	3^{2}	C Ponce	Quincy Stable	20	25	20	4	6-5
62629[3]	†POLLY ANN	wB	4 102	1	3	1^{3}	1^{1}	1^{n}	1^{n}	4^{10}	C Lang	S L Jenkins	20	20	20	4	1
62780[2]	†JUNE GRASS	w	3 98	2	4	4^{1}	5	5	5	5	J Callahan	G A Cochran	20	20	20	4	6-5

†Added starters.
Time, 23⅗, 46⅘, 1:10⅗, 1:38. Track fast.

Winner—Ch. c, by Star Shoot—Miss Minnie, by Meddler (trained by S. C. Hildreth; bred by Mr. John E. Madden).

Went to post at 4:08. At post 1 minute. Start good and slow. Won easily; second and third driving. GREY LAG was reserved behind the leaders to the stretch and, passing them readily in the last eighth, was going away at the end. SENNINGS PARK raced in improved form and made a fast and game finish. CAPTAIN ALCOCK was outrun early and lost some ground when coming into the stretch, but finished resolutely and was running well at the end. POLLY ANN set a terrific pace in the early running and saved ground on the turns, but tired badly in the final eighth.

Scratched—(58456) Bon Homme, 105.

62828

FIFTH RACE—1 5-16 Miles. (Sept. 24, 1921—2:11⅘—4—103.) Purse $1,200. 3-year-olds and upward. Selling. Net value to winner $900; second, $200; third, $100.

Index	Horses	A	Wt	PP	St	¼	½	¾	Str	Fin	Jockeys	Owners	O	H	C	P	S
62745	SCOTTISH CHIEF	w	4 105	3	1	2^{1}	2^{1}	1^{3}	1^{2}	1^{nk}	C Lang	J Shaughnessy	4	5	4½	7-5	out
62555[2]	LORD HERBERT	w	7 103	4	2	4	4	4	4	2^{6}	L Fator	E Arlington	8-5	9-5	8-5	1-2	out
62717	*EPISODE	wB	4 112	1	3	1^{1}	1^{n}	2^{2}	2^{n}	3	E Kummer	A S Woodcliffe	3	3½	3	4-5	out
62691[3]	*ANNIVERSARY	wB	5 102	2	4	3^{3}	3^{5}	3^{4}	3^{3}	Fell.	G Mein	R McKeever	2	3	3	4-5	out

Time, 2:16⅗. Track fast.

Winner—Ch. g, by Light Brigade—Santa Susanna, by Top Gallant (trained by W. J. Speirs; bred by Mr. A. W. Young).

Went to post at 4:28. At post 1 minute. Start good and slow. Won driving; second and third the same. SCOTTISH CHIEF followed EPISODE closely and passed him in the stretch into a good lead, but tired and was doing his best at the end. LORD HERBERT was far back to the last turn and closed a gap with a great rush through the final eighth and would have won in a few more strides. EPISODE quit badly in the stretch after having cut out the early running. ANNIVERSARY saved ground on the stretch turn and was closing up on the inside when he crossed his legs and fell.

Scratched—62717 David Harum, 116.

62829

SIXTH RACE—6 1-2 Furlongs. (June 23, 1921—1:17⅘—3—109.) Purse $1,000. 3-year-olds. Maidens. Special Weights. Net value to winner $700; second, $200; third, $100.

Index	Horses	A	Wt	PP	St	¼	½	¾	Str	Fin	Jockeys	Owners	O	H	C	P	S
	SERENADER	w	110	1	2		1^{1}	1^{1}	1^{2}	1^{4}	E Sande	Sanford Stud	4-5	6-5	1	1-2	1-4
61477	BROCKLESBY	wB	110	11	5		3^{3}	2^{1}	2^{1}	2^{3}	L McAtee	Glen Rid F Stb	5	5	3	1	2-5
62108	JAUNEBAR	wB	110	3	1		2^{1}	3^{4}	3^{4}	3^{2}	C Lang	A J Bedell	20	30	30	10	4
62554	MACDUFF	w	110	10	9		9^{2}	6^{2}	6^{2}	4^{2}	L Morris	W M Jeffords	10	15	15	5	2
62128	OCCIDENTA	wB	110	9	4		6^{1}	5^{2}	4^{h}	5^{1}	T Rice	Riviera Stable	10	30	30	10	4
62038	TORCHY	w	110	4	8		4^{2}	4^{1}	5^{h}	6^{2}	C Ponce	Quincy Stable	8	15	15	5	2
62354	WYLIE	wB	110	8	10		10^{2}	10^{2}	8^{1}	7^{1}	G W C'roll	E J Bennett	50	50	50	15	6
62182	TREVISCOT	wB	113	6	6		8^{3}	7^{2}	7^{2}	8^{1}	A Johnson	J E Davis	5	10	10	4	8-5
	THE DICTATOR	w	110	5	3		5^{h}	8^{3}	9^{1}	9^{2}	F Sullivan	A K Macomber	30	30	15	5	2
61405	ANNA M.	w	105	7	7		7^{1}	9^{1}	10^{1}	10^{1}	H Thomas	Lilane Stable	20	30	30	10	4
62108	SO IT GOES	wB	110	12	11		11^{3}	11^{2}	11^{3}	11^{5}	A Sch't'ger	Mrs S A Clopton	15	15	15	5	2
58518	BERNANDINO	wB	110	2	12		12	12	12	12	T Nolan	J Smallwood	50	100	100	40	20

Time, 22⅗, 46⅘, 1:12⅘, 1:20⅗. Track fast.

Winner—Ch. c, by Bachelor's Double—Golden Harp, by Llangibby (trained by H. Hughes; bred in England by Mr. J. J. Maher).

Went to post at 4:57. At post 4 minutes. Start good and slow. Won easily; second and third driving. SERENADER ran as if much the best, raced to the front at once and was cantering at the finish. BROCKESBY followed the winner close up all the way and finished gamely. JAUNEBAR ran well. MACDUFF closed a gap. OCCIDENTA tired at the end.

Scratched—62354[2] Double Van, 110; 62718[2] Notime, 110; 61804 Rainbow Boy, 110; Southern Cross, 110.

Overweights—Treviscot, 3 pounds.

LATONIA FORM CHART

LATONIA, KY., SATURDAY, JUNE 24, 1922.—Latonia (1 mile). Seventeenth day. Kentucky Jockey Club. Spring Meeting of 29 days. Weather clear; temperature 94°.

Stewards, Charles F. Price, S. C. Nuckols, Jr., A. G. Leonard and C. W. Hay. Judges, W. H. Shelley, N. H. McClelland and J. S. Wallace. Starter, A. B. Dade. Racing Secretary, W. H. Shelley.

Racing starts at 2:00 p. m. (Chicago time 2:00 p. m.). W indicates whip, S spurs, B blinkers. Figures in parentheses following the distance of each race indicate date, track record, age of horse and weight carried. *Indicates apprentice allowance.

62830 FIRST RACE—3-4 Mile. (June 7, 1921—1:10⅘—6—110.) Cincinnati Gun Club Purse. Purse $1,600. 3-year-olds and upward. Claiming. Net value to winner $1,200; second, $250; third, $150.

Index	Horses	A	Wt	PP	St	¼	½	¾	Str	Fin	Jockeys	Owners	Equiv. Odds Str't
62720*	NAUGHTY NISBA	w 3	102	1	7		5^{2}	$3^{1½}$	1½	1½	J Owens	D Breckinridge	460-100
62659*	ARARAT	wB 4	105	8	4		1^{h}	1^{1}	2½	2½	W Pool	M Goldblatt	540-100
62747^{2}	HIGH COST	wB 7	107	2	1		3½	2^{1}	3^{2}	3^{2}	E Pool	Florisant Stable	85-100
62726*	LINA CLARK	w 3	95	6	3		4½	$5^{1½}$	4^{2}	4^{4}	B Scheffel	Harned Bros & Jones	5115-100
57774	PONGEE	w 4	107	7	5		6^{1}	6^{6}	5^{1}	5^{3}	J Heupel	Gallaher Bros	9360-100
62476	JANKU	wB 3	102	5	8		8	8	8	$6^{1½}$	B Kenn'dy	F J Kelley	955-100
59301	C'TON BLOSSOM	w 5	103	3	2		2½	4½	6^{3}	7^{4}	R Davies	J L Paul	4420-100
62476	COLORED BOY	wB 3	95	4	6		7^{1}	7^{1}	7½	8	C Ralls	Glenn & Laffoon	2220-100

Time, 23, 46⅗, 1:12⅗. Track fast.

$2 mutuels paid, Naughty Nisba, $11.20 straight, $5.00 place, $3.10 show; Ararat, $4.80 place, $2.70 show; High Cost, $2.50 show.

Equivalent booking odds—Naughty Nisba, 460 to 100 straight, 150 to 100 place, 55 to 100 show; Ararat, 140 to 100 place, 35 to 100 show; High Cost, 25 to 100 show.

Winner—Ch. f, by The Manager—Daisy Platt, by Marta Santa (trained by J. C. Milam; bred by Mr. L. A. Lyne).

Went to post at 2:00. At post 1 minute. Start good and slow. Won driving; second and third the same. NAUGHTY NISBA, showing quick improvement and saving much ground on the turns, raced into the lead in the last eighth and outstayed ARARAT in a game finish. The latter showed the most early spede and, setting a fast pace to the stretch, finished gamely. HIGH COST was prominent all the way and finished fast and close up. LINA CLARK tired after going a half mile. JANKU was badly outrun. COTTON BLOSSOM retired after going well for the first half.

Scratched—62236^{2}Mawrcoron, 110; 62659^{3}Clintonville, 112.

62831 SECOND RACE—5 1-2 Furlongs. (June 7, 1909—1:05⅗—3—93.) Purse $1,500. 2-year-olds. Maidens. Special Weights. Net value to winner $1,150; second, $225; third, $125.

Index	Horses	A	Wt	PP	St	¼	½	¾	Str	Fin	Jockeys	Owners	Equiv. Odds Str't
62784	REGENT QUEEN	w	112	7	1		1^{h}	1^{4}	1^{6}	1^{5}	B Kenn'dy	J E Madden	185-100
62633	LUCKY RUN	w	115	9	2		6^{h}	3½	2^{2}	2^{nk}	D Connelly	H H Hewitt	3410-100
	MISS MAZIE	w	112	8	4		2^{1}	4½	3½	$3^{1½}$	A Wilson	C Weidemann	1440-100
62748^{3}	DONEGAL	wB	115	3	5		4½	5^{4}	4^{2}	4^{3}	W W T'lor	J Livingston	110-100
62698	YORICK	w	115	2	3		8½	7½	5^{1}	5^{1}	E Robbins	G L Blackford	6465-100
	IRISH ROSE	w	112	6	8		10	8^{1}	8½	6^{1}	J H Burke	R B & B O Hickman	†1100-100
62599	SUPERBUM	wB	112	1	7		7½	6^{2}	7½	7^{2}	F Smith	G H Knebelkamp	7915-100
62698	CRAYON	w	112	5	9		3½	2^{2}	6½	8^{4}	H Gray	R B & B O Hickman	†
	BOSH	w	112	4	10		9^{2}	$9^{1½}$	9^{4}	9^{6}	N Barrett	B C Bunbury	4435-100
62633	GLENCOLEX	w	115	10	6		5½	10	10	10	J Francis	G Watts	8755-100

†Coupled in betting as R. B. and B. O. Hickman entry.

Time, 23⅕, 47⅗, 1:01⅗, 1:08⅗. Track fast.

$2 mutuels paid, Regent Queen, $5.70 straight, $3.50 place, $3.20 show; Lucky Run, $21.80 place, $10.70 show; Miss Mazie, $5.50 show.

Equivalent booking odds—Regent Queen, 185 to 100 straight, 75 to 100 place, 60 to 100 show; Lucky Run, 990 to 100 place, 435 to 100 show; Miss Mazie, 175 to 100 show.

Winner—Ch. f, by The Finn—Elizabeth D. R., by Star Shoot (trained by P. Coyne; bred by Mr. John E. Madden).

Went to post at 2:42. At post 2 minutes. Start good and slow. Won easily; second and third driving. REGENT QUEEN, helped by a skillful ride, raced into a good lead at once and always held the race easily safe. LUCKY RUN was a forward contender from the start and outstayed MISS MAZIE. The latter ran a good race and made a game finish. DONEGAL suffered from interference and tired near the end. YORICK closed a big gap in the last quarter. GLENCOLEX quit.

62832 THIRD RACE—1 1-16 Miles. (Oct. 7, 1916—1:43⅗—3—122.) Purse $1,400. 3-year-olds and upward. Claiming. Net value to winner $1,100; second, $200; third, $100.

Index	Horses	A	Wt	PP	St	¼	½	¾	Str	Fin	Jockeys	Owners	Equiv. Odds Str't
62726	BILLY STAR	w 3	98	9	5	4^{1}	5^{h}	6^{2}	1½	1^{nk}	W Pool	Montfort Jones	†780-100
62724	RED LEGS	wB 4	105	10	7	$5^{1½}$	4½	$2^{1½}$	2½	2^{6}	C Ralls	J S Ward	325-100
62008^{2}	OPULENT	w 3	99	12	8	6^{4}	6^{2}	3^{h}	4^{1}	3^{h}	G Bre'ning	Williams Bros	2175-100
62302^{2}	BIDDLEDEE	wB 5	105	6	6	$1^{1½}$	$1^{1½}$	1^{1}	$3^{1½}$	4^{1}	J Heupel	M Goodpaster	335-100
(62563)	ARRAVAN	w 8	105	5	11	7½	7^{1}	5½	$5^{1½}$	$5^{1½}$	J Owens	E Trotter	500-100
62437^{3}	ESCARPOLETTE	w 5	107	1	1	$3^{1½}$	3½	7^{4}	7^{2}	6^{4}	F Smith	T F Devereaux	1520-100
62750	BEN BOLT	w 4	110	8	3	2½	2½	4½	6½	7^{2}	T Wilson	J W Bell	880-100
62302	BLACK THONG	wB 6	110	4	12	12	10½	9^{h}	8^{2}	8^{3}	A Wilson	R B Allen	†
62685^{2}	MILDRED	w 5	100	3	2	$9^{1½}$	8^{1}	8½	9^{3}	9^{6}	B Scheffel	R L Baker	4260-100
62664	TWINKLE BLUE	w 4	103	11	10	11½	12	11^{2}	10^{1}	10^{5}	G Pierot	Chandler Stable	1570-100
62540^{3}	IDA McGEE	w 3	103	2	4	8^{h}	11^{h}	12	12	11^{5}	H Gray	C M Hardy	†
62693	BLAISE	w 8	110	7	9	10½	9^{nk}	10^{nk}	11^{3}	12	N Barrett	W L Drake	4735-100

†Mutuel field. Time, 23⅕, 47⅕, 1:13⅗, 1:39⅗, 1:46⅕. Track fast.

$2 mutuels paid, Billy Star, field, $17.60 straight, $6.60 place, $3.70 show; Red Legs, $5.20 place, $4.10 show; Opulent, $10.20 show.

Equivalent booking odds—Billy Star, field, 780 to 100 straight, 230 to 100 place, 85 to 100 show; Red Legs, 160 to 100 place, 105 to 100 show; Opulent, 410 to 100 show.

Winner—Br. g, by Golden Maxim—Nellie Welles, by Dick Welles (trained by K. Spence; bred by Mr. Thomas M. Murphy).

Went to post at 3:22. At post 1 minute. Start good and slow. Won driving; second and third the same BILLY STAR saved much ground when coming into the stretch and, standing a hard drive well, outgamed RED LEGS. The latter, probably best, was brought wide and lost much ground on the stretch turn, but finished gamely and gaining. OPULENT raced well all the way. BIDDLEDEE set a fast early pace and tired in the stretch. ARRAVAN closed a gap. ESCARPOLETTE and BEN BOLT quit.

Scratched—(62624)Virgo, 105; 56054^{2}Hyampom, 108; (62519)Grace Minard, 105; 62812 Wm. Oldt, 96; 62243 Plato, 103; 62634 Link Boy, 108.

Overweights—Ida McGee, 5 pounds; Opulent, 3.

62833 FOURTH RACE—3-4 Mile. (June 7, 1921—1:10⅘—6—110.) Twenty-first Running CINCINNATI TROPHY. $5,000 Added. 2-year-olds. Allowances. Net value to winner $8,180; second, $800; third, $400.

Index	Horses	A	Wt	PP	St	¼	½	¾	Str	Fin	Jockeys	Owners	Equiv. Odds Str't
(62752)	DONGES	wB	118	8	2		6^{h}	5^{2}	1½	1^{4}	E Pool	J S Ward	50-100
62698	DUST FLOWER	w	113½	2	4		3½	2^{h}	2½	2^{h}	C H Miller	J C Milam	730-100
62725^{3}	KENT L.	w	115	3	10		10	10	5½	$3^{1½}$	J Heupel	M Kelley	4435-100
(62787)	TAYLOR HAY	w	118	4	9		9^{h}	9^{h}	4^{1}	4^{2}	J Zoeller	C W Hay	5330-100
62752^{2}	CERTAIN	wB	118	10	1		1^{1}	1^{2}	3^{2}	5^{2}	W W T'lor	F Johnson	1675-100
(62748)	DOCTOR GLENN	w	115	5	3		4^{h}	6^{1}	6^{4}	6^{2}	J H Burke	Glenn & Laffoon	2985-100
62748	IN MEMORIAM	w	112	9	7		7^{nk}	8½	8^{1}	7^{2}	A Wilson	C Weidemann	†2615-100
62438^{3}	SWEETHEART	wB	115	1	5		2½	3½	7½	8^{2}	E Martin	B Combs	1745-100
62748	ACTUARY	wB	115	7	8		8^{4}	7½	9^{2}	9½	B Kenn'dy	R H Anderson	†
62662^{2}	BANTER	wB	115	6	6		$5^{1½}$	4^{h}	10	10	D Connelly	H H Hewitt	2035-100

†Mutuel field. Time, 22⅘, 46⅕, 1:12⅗. Track fast.

$2 mutuels paid, Donges, $3.00 straight, $2.50 place, $2.50 show; Dust Flower, $4.00 place, $3.50 show; Kent L., $7.50 show.

Equivalent booking odds—Donges, 50 to 100 straight, 25 to 100 place, 25 to 100 show; Dust Flower, 100 to 100 place, 75 to 100 show; Kent L., 275 to 100 show.

Winner—Ch. c, by Celt—Bessie Melton, by Melton (trained by R. Goose; bred by Mr. Arthur B. Hancock).

Went to post at 4:00. At post 2 minutes. Start good and slow. Won easily; second and third driving. DONGES ran as if much the best, was saved under hard restraint for the first half mile and rushed into the lead in the stretch to win hard held. DUST FLOWER raced prominently all the way and just managed to outstay KENT L. The latter was far back in the first half and closed an immense gap in the last quarter. TAYLOR HAY also closed a big gap. CERTAIN set a fast pace, but quit badly in the stretch. BANTER lacked speed.

Scratched—62637^{2}Punta Gorda, 115; 62752^{3}Skeezix, 118; 62748^{2}Kingsclere, 112; 62748 Aspiration, 112; 62784 Prestolite, 109.

Overweights—Dust Flower, 1½ pounds.

62834 FIFTH RACE—1 1-4 Miles. (June 30, 1920—2:02⅗—3—121.) First Running KENTUCKY SPECIAL. $50,000 Added and Gold Cup. 3-year-olds. Weight-for-Age. Net value to winner $42,550; second, $6,000; third, $3,000; fourth, $1,000.

Index	Horses	A	Wt	PP	St	¼	½	¾	Str	Fin	Jockeys	Owners	Equiv. Odds Str't
(62656)	WHISKAWAY	wB	126	1	1	2^{4}	2^{2}	$1^{1½}$	1½	1½	L Penman	H P Whitney	455-100
(62560)	THIBODAUX	w	126	3	4	3^{3}	3^{5}	3^{6}	2^{4}	2^{10}	E Pool	W Perkins	3675-100
62656^{2}	MORVICH	w	126	2	2	1^{2}	1½	2½	3^{3}	$3^{1½}$	F Keogh	B Block	55-100
(62432)	PILLORY	wB	126	4	5	4^{1}	4^{3}	4^{5}	4^{6}	4^{3}	C H Miller	R T Wilson	510-100
(62439)	DEADLOCK	w	126	5	3	5	5	5	5	5	E Martin	R H Shannon	1795-100

Time, 22⅘, 46⅕, 1:11⅕, 1:36⅘, 2:02⅘. Track fast.

$2 mutuels paid, Whiskaway, $11.10 straight, $7.10 place, $4.30 show; Thibodaux, $20.30 place, $3.90 show; Morvich, $2.30 show.

Equivalent booking odds—Whiskaway, 455 to 100 straight, 255 to 100 place, 115 to 100 show; Thibodaux, 915 to 100 place, 95 to 100 show; Morvich, 15 to 100 show.

Winner—Ch. c, by Whiskbroom II.—Inaugural, by Voter (trained by James Rowe; bred by Mr. Harry Payne Whitney).

Went to post at 4:42. At post 1 minute. Start good and slow. Won driving; second and third the same. WHISKAWAY was close up in second place for the first half and had to be ridden hard in the next eighth, then rushed by MORVICH with ease, but had to be ridden out to outfinish THIBODAUX. The latter raced prominently from the start and gained steadily through the stretch until in the last twenty yards, where he began to tire, but finished resolutely. MORVICH set a tremendous early pace, but was done after going three-quarters and tired badly. PILLORY raced gamely, but was always outpaced. DEADLOCK was always in last place.

Scratched—62620^{2}Olympus. 126; (62751)John Finn, 126; 62813^{2}Cherry Tree, 126.

62835 SIXTH RACE—3-4 Mile. (June 7, 1921—1:10⅘—6—110.) Tenth Running QUICKSTEP HANDICAP. $5,000 Added. 3-year-olds and upward. Net value to winner $5,820; second, $800; third, $400; fourth, $120.

Index	Horses	A	Wt	PP	St	¼	½	¾	Str	Fin	Jockeys	Owners	Equiv. Odds Str't
(62663)	DISTINCTION	w 5	132	7	4		3^{h}	1^{h}	1^{2}	1^{5}	D Connelly	T C McDowell	240-100
62635^{2}	BRAEDALBANE	w 3	113	5	1		1½	2^{2}	2^{1}	2^{h}	C H Miller	D Breckinridge	†620-100
62747	ANGON	wS 5	105	1	3		4^{h}	4^{h}	3^{h}	3^{n}	W Pool	D W Scott	3250-100
(62697)	MISS JEMIMA	w 5	117	6	2		$5^{1½}$	5^{1}	4^{1}	4^{2}	E Pool	C E Rowe	1400-100
62751^{2}	LADY MADCAP	w 4	113	4	7		6^{1}	6^{2}	6^{1}	5^{2}	W W T'lor	D Breckinridge	†
(62635)	CHATTERTON	wB 3	106	2	5		2^{h}	3½	5^{h}	6^{2}	B Kenn'dy	F J Kelley	335-100
61786^{2}	CALAMITY JANE	w 3	112	3	6		7	7	7	7	L Penman	H P Whitney	230-100

†Coupled in betting as D. Breckinridge entry.

Time, 22⅗, 45⅘, 1:11⅘. Track fast.

$2 mutuels paid, Distinction, $6.80 straight, $4.50 place, $3.60 show; D. Breckinridge entry, $4.40 place, $3.50 show; Angon, $6.40 show.

Equivalent booking odds—Distinction, 240 to 100 straight, 125 to 100 place, 80 to 100 show; D. Breckinridge entry, 120 to 100 place, 75 to 100 show; Angon, 220 to 100 show.

Winner—B. m, by The Manager—Alanarka, by Alan-a-Dale (trained by S. Chenault; bred by Mr. Thomas C. McDowell).

Went to post at 5:29. At post 3 minutes. Start good and slow. Won easily; second and third driving. DISTINCTION, in grand form, passed BRAEDALBANE in the first half mile and drew away to win as his rider pleased. BRAEDALBANE set a fast early pace and finished gamely. ANGON finished fast after saving much ground on the last turn. MISS JEMIMA lost ground by a wide stretch turn, but finished gamely. CALAMITY JANE was always outrun.

Scratched—62751 Barracuda, 104; 62561^{2}Marvin May, 105.

62836 SEVENTH RACE—1 Mile and 70 Yards. (Nov. 3, 1917—1:41⅘—3—126.) Purse $1,500. 3-year-olds and upward. Claiming. Net value to winner $1,150; second, $225; third, $125.

Index	Horses	A	Wt	PP	St	¼	½	¾	Str	Fin	Jockeys	Owners	Equiv. Odds Str't
62726	ASHLAND	wB 3	103	4	4	3^{h}	$3^{1½}$	4½	2½	1^{3}	F Wilson	C Weidemann	2775-100
(62437)	PARIS MAID	w 6	105	5	8	8½	8^{3}	8^{8}	4^{h}	2^{nk}	B Scheffel	S K Nichols	1080-100
62785^{2}*	WAYW'D LADY	w 3	99	7	3	$4^{1½}$	3^{h}	3^{h}	3½	3^{n}	W Pool	M Goldblatt	520-100
62630^{3}	TRANSLATE	wB 6	112	8	5	5^{2}	6^{1}	6^{1}	7^{2}	4^{h}	F Keogh	F Burlew	250-100
62602*	BLOW. BUBBLES	w 4	105	6	2	2^{nk}	2^{1}	2^{1}	1½	5½	C Studer	Idle Hour Stock F'm Sta	2200-100
62559	MARINE CORPS	wB 4	105	2	6	$7^{1½}$	5^{1}	5^{1}	6^{1}	6^{h}	J Heupel	A W Jackson	1465-100
62072^{3}*	GEM	w 4	100	9	9	6½	7^{4}	7^{4}	5^{h}	7^{5}	G Breun'g	W L Young	1110-100
62665	GREEN GOLD	w 7	106	1	1	$1^{1½}$	1½	1^{h}	8^{1}	8½	E Pool	Florisant Stable	340-100
62665	CANTILEVER	wB 6	110	3	7	9	9	9	9	9	B Kenn'dy	F Peyton	1330-100

Time, 23, 47⅗, 1:13⅗, 1:39⅗, 1:44⅗. Track fast.

$2 mutuels paid, Ashland, $57.50 straight, $24.90 place, $13.20 show; Paris Maid, $8.60 place, $5.40 show; Wayward Lady, $4.50 show.

Equivalent booking odds—Ashland, 2775 to 100 straight, 1145 to 100 place, 560 to 100 show; Paris Maid, 330 to 100 place, 170 to 100 show; Wayward Lady, 125 to 100 show.

Winner—B. c, by Honeywood—Busy Bee, by First Tenor (trained by G. Land; bred by Nevada Stock Farm).

Went to post at 6:08. At post 4 minutes. Start good and slow. Won easily; second and third driving. ASHLAND, close up from the start, raced into the lead in the stretch and won easing up. PARIS MAID finished with a rush after being repeatedly taken back. WAYWARD LADY lost much ground on the turns, but finished fast. TRANSLATE ran well, but tired near the end. GREEN GOLD quit after setting a good pace to the stretch.

Scratched—62699 American Boy, 115.

DORVAL PARK FORM CHART

MONTREAL, QUE., SATURDAY, JUNE 24, 1922.—Dorval Park (1 mile). Seventh and last day. Dorval Jockey Club. Spring Meeting of 7 days. Weather clear; temperature 70°.

Steward Representing Canadian Racing Associations, Francis Nelson. Stewards of Meeting, D. Raymond, Dr. L. J. Lemieux, J. B. Campbell, M. N. Macfarlan and J. T. McBride. Presiding Judge, D. S. Gillies. Starter, Harry Morrissey. Racing Secretary, Sheridan Clark.

Racing starts at 3:00 p. m. (Chicago time 2:00 p. m.). W indicates whip, S spurs, B blinkers. Figures in parentheses following the distance of each race indicate date, track record, age of horse and weight carried. *Indicates apprentice allowance.

62837 FIRST RACE—5 1-2 Furlongs. (Sept. 15, 1915—1:06⅕—7—109.) Purse $800. 3-year-olds and upward. Claiming. Net value to winner $605; second, $125; third, $70.

Index	Horses	A	Wt	PP	St	¼	½	¾	Str	Fin	Jockeys	Owners	Equiv. Odds Str't
62822^{2}*	ARCHIVE	wB 4	98	3	2		1^{5}	1^{5}	1^{2}	$1^{1½}$	L Gregory	W D Bernhardt	1387½-100
62403	MESS KIT	wB 5	103	4	3		2½	2^{nk}	2^{1}	2^{1}	F Hunt	M E Thompson	1145-100
62754	PLURALITY	w 3	100	5	7		6½	5^{nk}	$3^{1½}$	3^{3}	A McL'hlin	S T Bender	2450-100
62706	HUNTRESS	w 11	103	2	1		3½	3^{3}	4½	4^{3}	J Rowan	R Groves	230-100
62610	MARJORIE M.	w 4	106	1	6		7^{3}	7^{6}	5½	5^{4}	H Gregory	C N Freeman	3100-100
62819	ST. JUST	w 5	111	8	4		$5^{1½}$	4^{1}	6^{4}	6^{4}	W Bog'ski	P O Anderson	3305-100
62754^{2}	MAD NELL	w 3	98	7	5		4^{h}	6^{h}	7^{10}	7^{15}	N Swart	H E Bilson	310-100
62790^{2}	MARG'T WHITE	wB 3	93	6	8		8	8	8	8	P Walls	G Choos	100-100

Time, 26⅗, 52⅘, 1:14⅗. Track heavy.

$2 mutuels paid, Archive, $29.75 straight, $10.30 place, $6.00 show; Mess Kit, $9.65 place, $7.00 show; Plurality, $9.25 show.

Equivalent booking odds—Archive, 1387½ to 100 straight, 415 to 100 place, 200 to 100 show; Mess Kit, 382½ to 100 place, 250 to 100 show; Plurality, 362½ to 100 show.

Winner—B. g, by His Majesty—Quair, by Orme (trained by D. Womeldorff; bred by Mr. Gifford A. Cochran).

Went to post at 3:00. At post 5 minutes. Start good and slow. Won driving; second and third the same. ARCHIVE took the lead quickly and won all the way except when headed briefly near the end. MESS KIT came through on teh inside and was in front when fifty yards away, but got anchored in the heavy going and stumbled repeatedly in the last twenty yards. PLURALITY finished gamely in the middle of the track. MARGARET WHITE broke through the barrier while at the post and ran away a mile.

Scratched—62564 Charlotta Smith, 93.

62838 SECOND RACE—5 1-2 Furlongs. (Sept. 15, 1915—1:06⅕—7—109.) Purse $800. 3-year-olds and upward. Claiming. Net value to winner $605; second, $125; third, $70.

Index	Horses	A	Wt	PP	St	¼	½	¾	Str	Fin	Jockeys	Owners	Equiv. Odds Str't
62791	LITTLE PATSY	wB 3	105	6	7		5^{1}	4^{nk}	2½	1^{4}	F W'dst'ck	W L Marks	340-100
62790	PITTSBURG	wB 5	108	2	4		2^{nk}	$3^{1½}$	3^{2}	2^{nk}	D Stirling	R Stralendorff	585-100
62530^{3}*	RIPOSTA	w 8	96	7	1		1^{3}	1^{4}	1^{5}	$3^{1½}$	J Thomas	N W Gray	410-100
62791^{3}	PROPAGANDA	w 6	110	4	3		4½	6^{10}	6^{3}	$4^{1½}$	J Rowan	E Lutz	145-100
62791	EDDIE TRANTER	wB 6	108	5	6		6^{3}	5^{1}	4^{1}	5^{3}	R Rice	F R Doyle	2355-100
62754	RUNMIC	w 4	108	1	2		3^{1}	2^{3}	5^{1}	6^{3}	J Chalmers	W R Hall	1765-100
62525	COUNT BORIS	wB 7	108	3	5		7	7	7	7	F Hunt	H E Davis	2190-100

Time, 26, 51⅘, 1:14⅗. Track heavy.

$2 mutuels paid, Little Patsy, $8.80 straight, $4.55 place, $3.40 show; Pittsburg, $4.65 place, $3.40 show; Riposta, $3.60 show.

Equivalent booking odds—Little Patsy, 340 to 100 straight, 127½ to 100 place, 70 to 100 show; Pittsburg, 132½ to 100 place, 70 to 100 show; Riposta, 80 to 100 show.

Winner—Br. c, by His Majesty—Madeira, by Star Shoot (trained by J. N. Pitz; bred by Mr. Gifford A. Cochran).

Went to post at 3:33. At post 4 minutes. Start good and slow. Won easily; second and third driving. LITTLE PATSY began slowly, but worked his way up on the outside and, finishing with a rush, was going away fast at the end. PITTSBURG raced well and outfinished the tiring RIPOSTA. The latter showed the most speed, but gave way in the final drive. PROPAGANDA finished well.

Scratched—62496 Galaway, 98; 62817 Our Maid, 106; 62221 White Ridge, 103.

62839 THIRD RACE—3-4 Mile. (Sept. 16, 1915—1:11—7—113.) Purse $800. 3-year-olds and upward. Claiming. Net value to winner $605; second, $125; third, $70.

Index	Horses	A	Wt	PP	St	¼	½	¾	Str	Fin	Jockeys	Owners	Equiv. Odds Str't
62565^{3}	TRANTULA	w 4	115	3	1		2^{h}	3^{6}	1^{3}	1^{6}	D Stirling	D Shaw	120-100
62790^{3}	MAYOR HOUSE	wB 6	112	1	5		4^{3}	2^{1}	2^{4}	2^{4}	F Hunt	G P Sherman	295-100
62729	FREEZY SNEEZY	w 3	101	2	4		5	5	4^{3}	3½	P Walls	P Powers	1400-100
62793	MIRIAM COOPER	w 3	106	4	3		3^{h}	4^{3}	5	4^{6}	F W'dst'ck	G Choos	710-100
(62790)	PHANTOM FAIR	w 5	114	5	2		$1^{1½}$	1^{h}	3½	5	H King	J B Dunn	395-100

Time, 25, 51⅘, 1:20. Track heavy.

$2 mutuels paid, Trantula, $4.40 straight, $2.95 place, $2.55 show; Mayor House, $3.50 place, $2.90 show; Freezy Sneezy, $3.65 show.

Equivalent booking odds—Trantula, 120 to 100 straight, 47½ to 100 place, 27½ to 100 show; Mayor House, 75 to 100 place, 45 to 100 show; Freezy Sneezy, 82½ to 100 show.

Winner—B. g, by Transvaal—Vistula III., by Flint Rock (trained by D. Shaw; bred by Mr. H. W. Maxwell).

Went to post at 4:05. At post 1 minute. Start good and slow. Won easily; second and third driving. TRANTULA moved up with a rush after rounding into the homestretch and, racing into a long lead in the middle of the track, won in a canter. MAYOR HOUSE finished on the inside in the heavy going and stumbled a couple of times in the last sixteenth. FREEZY SNEEZY outfinished MIRIAM COOPER in the final drive. PHANTOM FAIR set the pace to the stretch and quit badly.

Scratched—62819^{3}The Decision, 111.

62840 FOURTH RACE—1 Mile. (Aug. 26, 1921—1:38⅗—3—102.) Purse $900. 3-year-olds and upward. Claiming. Net value to winner $675; second, $150; third, $75.

Index	Horses	A	Wt	PP	St	¼	½	¾	Str	Fin	Jockeys	Owners	Equiv. Odds Str't
(62757)	COTE D'OR	wB 4	120	2	4	5^{6}	1^{1}	1^{8}	1^{8}	1^{7}	H Gregory	A Swinke	300-100
62821^{2}	WIDOW B'DOTTE	w 8	107	3	3	3^{1}	3^{nk}	2^{2}	2½	$2^{1½}$	P Walls	E Trueman	515-100
62794^{2}	NATURAL	w 4	106	4	1	4½	4^{3}	4^{4}	3^{5}	3^{5}	F W'dst'ck	J Lyon	630-100
62729^{3}*	PEACE PAL	wB 3	97	5	5	2^{h}	2^{3}	3½	4^{2}	4^{3}	L Gregory	C N Freeman	235-100
62668	SMART GUY	wB 5	112	6	6	1½	5^{15}	5^{10}	5^{4}	5^{3}	J Rowan	W D Bernhardt	720-100
62821	VETERAN	wB 6	119	1	2	6	6	6	6	6	J Hun'mer	V F Crofton	645-100

Time, 26, 52⅗, 1:21, 1:51⅗. Track heavy.

$2 mutuels paid, Cote d'Or, $8.00 straight, $5.00 place, $3.65 show; Widow Bedotte, $5.00 place, $3.90 show; Natural, $4.20 show.

Equivalent booking odds—Cote d'Or, 300 to 100 straight, 150 to 100 place, 82½ to 100 show; Widow Bedotte, 150 to 100 place, 95 to 100 show; Natural, 110 to 100 show.

Winner—Ch. c, by Heno—Aile d'Or, by Capt. Hancock (trained by A. Swinke; bred by Belair Stud).

Went to post at 4:38. At post 1 minute. Start good and slow. Won easily; second and third driving. COTE D'O raced into a long lead after rounding the far turn and was under a pull at the end. WIDOW BEDOTTE raced gamely and outfinished NATURAL in the stretch drive. The latter ran well, but tired. PEACE PAL tired badly after going a half mile.

Scratched—(62795)Fitz-Boodle, 115; 62147 Belgian Queen, 109.

62841 FIFTH RACE—1 1-16 Miles. (Sept. 15, 1915—1:46⅗—5—104.) Purse $800. 3-year-olds and upward. Claiming. Net value to winner $605; second, $125; third, $70.

Index	Horses	A	Wt	PP	St	¼	½	¾	Str	Fin	Jockeys	Owners	Equiv. Odds Str't
(62822)	FRANC TIREUR	w 5	113	4	3	$1^{1½}$	1^{5}	1^{6}	1^{4}	1^{1}	D Stirling	F Serio	230-100
62529	EXPLOSIVE	w 4	104	2	4	6^{6}	3½	2^{6}	2^{4}	2^{3}	I Gordon	E P Summerfield	295-100
62823*	BOONEVILLE	wB 5	105	7	7	7	7	6½	$4^{1½}$	3^{5}	J Thomas	J H Shea	335-100
62795	VIVA CUBA	w 5	101	1	1	2^{nk}	$4^{1½}$	3^{2}	3^{2}	4^{6}	W Bog'ski	R Warfield	2475-100
62822	C'SON R'MBLER	wB 4	108	3	2	5^{3}	5^{1}	5^{3}	5^{3}	5^{2}	P Walls	A G Dunlap	855-100
62790*	FLYPAPER	wB 5	96	6	5	3^{h}	6^{6}	7	7	6^{nk}	L Gregory	F J Schumaker	2465-100
(62731)	WAR FOX	w 4	105	5	6	4^{nk}	2^{2}	4^{nk}	6^{1}	7	A McL'hlin	H Warner	635-100

Time, 26⅗, 53⅗, 1:21⅘, 1:53, 2:01. Track heavy.

$2 mutuels paid, Franc Tireur, $6.60 straight, $3.75 place, $2.80 show; Explosive, $4.45 place, $3.15 show; Booneville, $3.05 show.

Equivalent booking odds—Franc Tireur, 230 to 100 straight, 87½ to 100 place, 40 to 100 show; Explosive, 122½ to 100 place, 57½ to 100 show; Booneville, 52½ to 100 show.

Winner—Ch. g, by Free Lance—Latifa, by Hamburg (trained by J. Allen; bred by Mr. George J. Long).

Went to post at 5:12. At post 1 minute. Start good and slow. Won easily; second and third driving. FRANC TIREUR sprinted into a long lead in the first half mile and was under hard restraint at the end. EXPLOSIVE began slowly, but finished well. BOONEVILLE closed a big gap. VIVA CUBA ran well. WAR FOX quit.

Overweights—Explosive, 3 pounds.

62842 SIXTH RACE—1 Mile and 70 Yards. (Aug. 27, 1921—1:43—5—114.) Purse $800. 3-year-olds and upward. Claiming. Net value to winner $605; second, $125; third, $70.

Index	Horses	A	Wt	PP	St	¼	½	¾	Str	Fin	Jockeys	Owners	Equiv. Odds Str't
62822	PLANTAREDE	wB 6	101	4	3	4^{3}	4^{3}	4^{10}	4^{8}	1½	W Bog'ski	H W Plant	1100-100
62795^{3}	EXHORTER	w 8	106	2	2	$2^{1½}$	2^{2}	2^{2}	1^{1}	$2^{2½}$	L Gregory	W D Bernhardt	90-100
62759	FIZER	wB 8	113	5	4	3^{8}	3^{5}	3^{4}	2^{1}	3^{3}	J Hun'mer	J Sands	360-100
62789^{2}	FAIR AND W'ER	w 6	94	1	1	1^{1}	1^{h}	1^{h}	3½	4^{3}	N Swart	J Rorris	670-100
62795	FIREWORTH	wB 5	104	3	5	5	5	5	5	5	P Walls	H E Davis	570-100

Time, 26, 53⅗, 1:27⅕, 1:50⅕, 1:58⅕. Track heavy.

$2 mutuels paid, Plantarede, $24.00 straight, $6.05 place, $3.30 show; Exhorter, $3.10 place, $2.40 show; Fizer, $3.00 show.

Equivalent booking odds—Plantarede, 1100 to 100 straight, 202½ to 100 place, 65 to 100 show; Exhorter, 55 to 100 place, 20 to 100 show; Fizer, 50 to 100 show.

Winner—B. g, by Go-to-Bed or Gorgorita—La Polona, by Vinicius (trained by N. K. Moody; bred in France by Mr. Jules Jariel).

Went to post at 5:42. At post 2 minutes. Start good and slow. Won driving; second and third the same. PLANTAREDE came through fast on the inside in the stretch run, but tired after going to the front at the sixteenth post and had to be hard ridden to outstay EXHORTER. The latter raced into the lead and, after being headed, came again at the end. FIZER was under restraint to the stretch turn, but tired when called on. FAIR AND WARMER quit after leading to the stretch.

Scratched—62818 Pretender, 102; 62822 Pokey B., 107; 62758^{3}Wakefield, 104.

Overweights—Fizer, 3 pounds.

ADDITIONAL CHARTS ON PAGE 10.

LATONIA ENTRIES AND PAST PERFORMANCES FOR MONDAY, JUNE 26

WEATHER CLEAR: TRACK FAST.

Racing starts at 2:00 p. m. (Chicago time, 2:00.)
⊗ Superior mud runner. × Good mud runner. ✱ Fair mud runner. (M) Maidens. *Apprentice allowance. b Blinkers.

First Race—3-4 Mile.
Purse $1,300. 3-year-olds and upward. Claiming.
(Track record: June 7, 1921—1:10⅘—6—110.)

Ind.	Horse.	Wt.	Rec.	A.	Today's Wt.	Han
62782²	*May Bodine	109	1:13⅕	4	108	..725
(62750)	bYouneed	110	1:12	6	118	×720
61437	bPickwick	122	1:13	8	107	⊗715
(62782)	Archie Alexander	109	1:12⅗	6	113	×715
62750²	Grayson	110	1:13	7	110	×715
62750	*bGround-Swell	112	1:11⅘	6	100	×715
62812²	bFirst Consul	102	1:12⅗	5	107	×715
62750³	Pyx	105	1:13⅕	5	107	..710
62557	bBeg Pardon	101	1:12⅗	4	110	×710
62328	*bTacola	108	1:12⅗	7	110	×710
62722	*A. N. Akin	110	1:11⅗	10	108	⊗705
62601	bSewell Combs	110	1:11⅗	7	110	×705
62601	Birdie G.	104	1:13⅕	3	100	×705
62812	Machiavelli	108	1:13⅗	4	105	..705
62358	*Miss Caltha (M)	105	1:17⅗	5	97	..700
61692	*Bristow	116	1:14⅕	4	110	×700
62750	Louanna	95	1:14⅕	3	100	×700
62216	Foy	103	1:13⅘	3	95	×700

Second Race—5 1-2 Furlongs.
Purse $1,300. 2-year-olds. Fillies. Claiming.
(Track record: June 7, 1909—1:05⅗—3—93.)

Ind.	Horse.	Wt.	Rec.	Today's Wt.	Han
(62811)	Miss Meise	106	1:08	107	..725
62517²	Bendita (M)			107	×720
62811²	Kennmare (M)	108	1:08⅕	107	..715
62787²	Antonia			107	×715
62787	*Dearie	107	1:09	104	×710
62562	Away (M)			107	..710
62721³	Power (M)			107	×710
62787	Miss Jane (M)			107	..710
62695	Manicure Maid			107	×705
62721	Minnie B. (M)	112	1:10⅘	107	×705
62811³	Roldgold (M)	106	1:08⅘	107	..705
62831	Superbum (M)			107	..700
61771	Ted's Plum (M)			107	..700

Third Race—1 1-16 Miles.
Purse $1,400. 3-year-olds and upward. Maidens. Claiming.
(Track record: Oct. 7, 1916—1:43⅘—3—122.)

Ind.	Horse.	Wt.	Rec.	A.	Today's Wt.	Han
62783	Bojul	110	1:49⅘	3	107	..725
62694	Michael J. Daly			4	115	..720
62753	*Flying Prince	103	1:48	3	102	..715
62632	Batty H.			3	102	..715
61336	Deuces Wild			3	102	..710
62215	Toney Lady	103	1:48	5	110	..710
61780	*Creation			4	105	..710
62664	Tex	100	1:49⅘	3	107	..710
59513	*Sempronia			3	97	..705
62355	Dr. Prall			3	107	..700
62694	Autocrat	112	1:50	3	107	×700
62783	Bobbie Shea			3	107	..700
62783	La Derniere	102	1:49	4	110	..700
62694	Concentrate	105	1:49⅘	4	115	×700
62660	Billy McCray			3	107	..700
	Miss Rilma			5	110	.....

Fourth Race—3-4 Mile.
Savoy Hotel Purse.
Purse $1,700. 3-year-olds and upward. Allowances.
(Track record: June 7, 1921—1:10⅘—6—110.)

Ind.	Horse.	Wt.	Rec.	A.	Today's Wt.	Han
62835	Chatterton	103	1:11⅘	3	102	..750
62663	Advocate	101	1:11⅗	4	105	×745
62561³	Marvin May	109	1:11⅗	5	108	×745
(62814)	Pindar Peel	96	1:12	3	102	×745
62751	Barracuda	106	1:12	3	102	×745
62720	Dorothy Buckner	107	1:12⅗	3	97	×735
62557	bGuv'nor	107	1:12	4	105	×730
62697	Royal Palm	97	1:13⅕	3	96	×725
62814	bWidgeon (M)	103	1:13⅘	3	102	..725

Fifth Race—1 Mile and 70 Yards.
Grand Hotel Handicap.
Purse $2,000. 3-year-olds and upward.
(Track record: Nov. 3, 1917—1:41⅘—3—126.)

Ind.	Horse.	Wt.	Rec.	A.	Today's Wt.	Han
62663²	FIREBRAND			4	120	×800
62663	Minto II.			3	111	✱790
62663	Parader	102	1:45⅘	4	108	×785
62814²	Gangway			4	105	×780
61298²	Mulciber			4	103	×780
(62696)	Bonus			3	96	×775
62751	bWoodtrap	111	1:45⅘	3	105	×770

Sixth Race—5 1-2 Furlongs.
Purse $1,400. 2-year-olds. Colts and Geldings. Claiming.
(Track record: June 7, 1909—1:05⅗—3—93.)

Ind.	Horse.	Wt.	Rec.	Today's Wt.	Han
62396²	Hughes Graham			106	..725
62725²	First Ward	105	1:08⅕	105	×720
62637	Jakie Hay			114	..710
62725	Leslie	105	1:08⅘	106	×705
62396	Jack Frost (M)			106	..700

Seventh Race—1 1-16 Miles.
Purse $1,400. 3-year-olds and upward. Claiming.
(Track record: Oct. 7, 1916—1:43⅘—3—122.)

Ind.	Horse.	Wt.	Rec.	A.	Today's Wt.	Han
(62722)	*bKewpie O'Neil	107	1:44⅘	7	109	..725
(62816)	*Pictor	108	1:46⅗	6	109	×720
60125³	*bMadge F.	103	1:46	6	98	×715
(62665)	*Uncle Velo	107	1:46	4	107	×715
62724²³	*bLouis A.	110	1:45⅗	5	109	×715
62328	*Walnut Hall	106	1:45⅗	3	109	×710
62638	Cut Up	104	1:46⅘	4	105	..710
62782	Topmast	95	1:46⅗	3	110	×705
62722³	Balance Wheel	105	1:46	4	110	×705
(62753)	Countess	98	1:47⅘	4	115	×700

LATONIA JOCKEY PERCENTAGES.

From January 1, 1921, to June 19, 1922, Inclusive.

Jockey.	P.C.	At or Over Wt.	Mts.	1st.	2d.	3d.
Pool, W.	.20	96	210	41	20	37
Garner, M.	.20	108	760	154	119	134
Van Dusen, C.	.19	106	48	9	9	2
Kennedy, B.	.18	102	739	135	114	114
Wilson, F.	.18	102	409	75	54	58
Howard, J.	.16	105	130	21	14	12
Wilson, A.	.15	103	560	84	85	84
Wirth, L.	.15	105	13	2	2	1
Fields, G.	.15	103	771	119	98	103
Burke, H. J.	.14	111	565	77	66	78
Connelly, D.	.14	110	351	50	41	46
Heupel, J.	.14	101	354	50	47	37
Studer, C.	.13	97	514	67	76	74
Barrett, N.	.13	110	279	36	30	18
Kederis, J.	.12	102	179	21	22	7
Owens, J.	.12	95	251	29	38	32
Robbins, J.	.12	103	32	4	6	7
Scobie, E.	.12	103	712	86	89	99
Gray, H.	.12	104	88	11	14	7
Anderson, M.	.12	103	93	11	9	12
Taylor, W. W.	.11	112	149	17	16	24
Burke, J. H.	.10	107	128	13	14	18
Murray, T.	.10	110	386	39	33	53
Smith, F.	.10	107	268	26	24	21
Zoeller, J.	.10	107	347	35	40	36
Roehm, E.	.10	105	29	3	1	5
Allen, L.	.09	107	43	4	5	5
Francis, J.	.09	107	572	53	81	69
Frieshon, A.	.09	95	133	12	25	19
Breuning, G.	.09	100	278	26	30	31
Ralls, C.	.09	96	314	29	46	40
Martin, E.	.09	107	243	23	19	27
Willis, O.	.09	107	248	22	19	34
Arvin, A.	.08	96	106	9	4	14
Barnes, N. J.	.08	107	301	25	36	38
McGraw, S.	.07	99	138	10	22	12
Yerrat, A.	.06	94	70	4	5	9
Harrington, R.	.05	106	225	12	19	9
Stutts, H.	.04	93	25	1	0	4
Anthony, E.	.04	102	157	6	7	7
Roach, A.	..	98	30	0	0	2
Robbins, E.	..	100	17	0	3	0
Wolstenholm, S.	..	113	14	0	0	1
Pierot, G.	..	95	1	0	0	1
Moore, F. L.	..	90	8	0	2	0
Kaiser, J.	..	95	1	0	0	0
Harvey, B.	..	95	5	0	0	0

1st RACE 3-4 Mile. 3-year-olds and upward. Claiming. (June 7, 1921—1:10 4-5—6—110.)

Index Course Dist Time T'ck Odds Wt St ¾ Str Fin Jockeys Started Order of Finish

MAY BODINE, b. f, 4 108 By Golden Maxim—Mary Bodine, by Star Shoot.
(Trainer, R. T. Watts. Owner, R. T. Watts).
62782 Latonia 3-4 1:13⅘fast 2 110 5 3 1½ 2h J Owens 8 A.Alex'der, HonorMan, Mahony
61977 Churchill 7-8 1:25⅘fast 3 108 6 1 13 15 J Owens 13 A.Alex'der, Penwell, F'dKinney
61769 Churchill 7-8 1:26⅗fast 3½ 104 2 1 14 13 J Owens 15 Wm.Oldt, Troilus, Com.d'Amour
61590 Lex'ton 3-4 1:14⅗fast 19-10 102 11 5 42 2nk A Wilson 11 Col.Taylor, Brit.Maid, Plantoon
61465 Lex'ton 3-4 1:14⅕fast 16-5 104 11 3 24 14 J Owens 12 Marimba, Settle, Philanderer
60537 F.G'nds 1 1-16 1:48⅗slow 12 98 2 1 1 13 2n J Owens 8 Merchant, Attorney, Murray
60367 F.G'nds 3-4 1:13⅘fast 5 101 5 3 4 31½ 2½ J Owens 11 Grayson, Marse John, Blue Jeans
59651 Jeff'son 3-4 1:15⅕good 11-5 110 4 3 3 51 61½ F Weiner 10 Cormoran, Murphy, Winneconne
58787 Jeff'son 3-4 1:14⅗fast 3½ 109 2 1 1 12 12 M Garner 10 Doric, The Moor, Get 'Em
57679 Latonia 1 1-16 1:47 fast 18 112 4 3 3 4 72 714 M Garner 9 Cimarron, Willow Tree, Ace
57423 Latonia 1 1-16 1:53 hvy 9 107 2 6 2 2 4h 57½ M Garner 8 B'dledee, Guarant'd, M.Fontaine

YOUNEED, b. h, 6 118 By Ogden—The Nurse, by Yankee.
(Trainer, R. J. Gilmore. Owner, D. Gilmore).
62750 Latonia 3-4 1:13⅗fast 6 115 3 1 11 11½ D Conn'lly12 Grayson, Pyx, Rapid Stride
62601 Latonia 3-4 1:12⅕fast 7 112 2 4 4h 63½ W W T'lor10 PindarPeel, BenBolt, HonorMan
62216 Churchill 7-8 1:25⅘fast 4 118 1 1 2½ 31½ W W T'lor 7 Ruby, Travesty, Buddie Kean
62156 Churchill 3-4 1:12⅘fast 6 112 3 1 21½ 21½ W W T'lor 9 BenBolt, Gr'd-Swell, B.Paradise
62109 Churchill 3-4 1:13 fast 37-10 111 2 1 11 11 J Kederis 11 BenBolt, W'd'gThr'gh, C.Taylor
61938 Churchill 6½ f 1:19⅘fast 6f 113 3 2 1h 2n M Garner 15 Approval, Lugs, Ring Rose
56900 B.Bon'ts 3-4 1:13⅗fast 6 115 11 11 11 11 113½ J G'neisen11 Pinard, Mess Kit, Plain Bill
56703 Dorval 3-4 1:13⅕fast 16-5 120 4 4 4 51 43 W Hinphy 7 Amer'nEagle, RockSilk, Wraith
56531 Dorval 3-4 1:12⅘fast 33-10 114 4 4 5 6½ 71½ H Thurber11 Cormoran, Sister Susie, Ettahe
56323 Ft.Erie 3-4 1:14⅗good 9-5 117 1 3 6 5½ 45 H J Burke10 Thor. Way, V.Welles, Phan.Fair
56270 Ft.Erie 3-4 1:14 fast 1 113 3 1 2 2½ 24 H J Burke10 L.Luxury, W.Tank, P.T.Barnum
56159 D'shire 3-4 1:12⅘fast 41-10 115 3 2 2 21 25 J Mooney 11 Hereafter, Nurse Jane, S.Rch
56028 D'shire 3-4 1:18⅗hvy 7 120 4 3 6 73 714 J D M'ney11 Nightstick, C.L'ydecker, M.Dora
55761 K'worth 3-4 1:14⅗good 12 108 4 4 6 91 910 A Pickens 12 Fitz-B'dle, R.Traveler, Meliora

PICKWICK, b. g, 8 107 By Garry Herrmann—Zoola, by St. Gatien.
(Trainer, C. W. Chappell. Owner, C. W. Chappell).
61437 Lex'ton 3-4 1:14⅕good 67 108 9 9 9 924 N J B'rnes 9 Centimeter, Se'llCombs, S.Rider
59801 F.G'nds 3-4 1:17⅗hvy 4 115 11 11 11 11 1120 L Lyke 11 Prom.Tom, L'yLuxury, M.Moore
59638 F.G'nds 1 1-8 2:00⅕hvy 9-5 112 7 5 4 3 21 2h M Buxton 7 Richelieu, YoungAdam, G'tGull
59512 F.G'nds 1 1-16 1:52⅘hvy 7-5 112 9 6 4 4 1½ 15 M Buxton 10 Serbian, Alex Jr., Anna Gallup
59397 F.G'nds 1 1-16 1:48 fast 2½ 112 6 4 4 2 11 2h M Buxton 8 Encrinite, Great Gull, Philistine
59237 Jeff'son 1 1-16 1:46⅗fast 6 110 7 7 7 6 6½ 44 N Barrett 8 Clean Gone, Raider, Verity
59112 Jeff'son 3-4 1:17⅕mud 4-5 110 6 6 6 6 6110 F C'ltiletti 6 Trantula, Propaganda, Lively
58200 Empire 1 1-16 1:49⅘fast 2 115 7 7 5 3 32 2nk C Turner 10 Asterisk, Scot.Chief, Challenger

ARCHIE ALEXANDER, ch. g, 6 113 By Harrigan—Anytime, by Yankee.
(Trainer, J. Randolph. Owner, J. Randolph).
62782 Latonia 3-4 1:13⅘fast 12 106 4 5 32 1h C Ralls 8 MayBodine, HonorMan, Mahony
62693 Latonia 3-4 1:13⅗fast 12-5 105 10 3 1h 11½ J Owens 12 Machiavelli, Doric, BritishMaid
62601 Latonia 3-4 1:12⅕fast 51 112 10 9 71 42½ D Conn'lly10 PindarPeel, BenBolt, HonorMan
62210 Churchill 7-8 1:26⅘fast 66 107 8 6 63 59 J Owens 8 Tacola, Marse John, Tharon
62156 Churchill 3-4 1:12⅘fast 14 113 7 7 61 64½ B Scheffel 9 BenBolt, Youneed, Ground-Swell
61977 Churchill 7-8 1:25⅘fast 5 109 2 2 21 25 G Breun'g 13 M.Bodine, Penwell, FredKinney
61872 Churchill 3-4 1:13⅘fast 12-5 107 4 5 2½ 2½ C Studer 12 Nenette, Dad, Arravan
61585 Lex'ton 3-4 1:13⅗fast 9-5 111 5 5 4½ 4½ W Pool 8 Icon, Grace Minard, Philanderer
61451 Lex'ton 3-4 1:14 fast 9-5 113 7 3 4nk 2nk J Owens 11 Grayson, Louis A., Col. Taylor
60416 F.G'nds 3-4 1:12⅗fast 16-5 110 6 5 5 3½ 21½ A Wilson 7 Ap.JackII., Monastery, Col.Tenn

GRAYSON, b. g, 7 110 By Sir John Johnson—Melee, by Yankee.
(Trainer, D. F. Cannon. Owner, G. Drumheller).
62750 Latonia 3-4 1:13⅗fast 13 112 6 6 3½ 21½ A Wilson 12 Youneed, Pyx, Rapid Stride
62516 Latonia 3-4 1:14⅗hvy 11 114 6 4 41 32½ W W T'lor 9 Dimples, Pind.Peel, BrightLeaf
62322 Latonia 3-4 1:14 fast 32 114 6 5 2½ 2½ W W T'lor 9 C.Taylor, PrinceWelles, Hereaf'r
62046 Churchill 1 1-16 1:47 good 9 103 6 5 7 724 G Breun'g 7 Alex Jr., Wickford, Harlock
61872 Churchill 3-4 1:13⅘fast 6 115 2 3 5h 84½ A Johnson 12 Nenette, Archie Alexander, Dad
61809 Churchill 3-4 1:15 slow 16-5 107 2 5 44 4- B Scheffel 8 G'nd-Swell, TonySue, Col.Taylor
61769 Churchill 7-8 1:26⅗fast 4 114 5 4 3½ 53½ J D M'ney15 May Bodine, Wm. Oldt, Troilus
61451 Lex'ton 3-4 1:14 fast 20 115 6 6 2h 1nk J D M'ney11 A.Alexander, LouisA., C.Taylor
60847 Mobile Ab 6½ f 1:24⅘fast 3½ 117 3 3 24 25 T Par'gton 6 G.Mayers, F.Rooster, Assumpt'n
60817 Mobile 1m70y 1:56⅗hvy 13-5 114 3 1 1 1 11½ 16 W Hinphy 7 Finan.Rooster, Phelan, LinkBoy
60764 Mobile Ab 6½f 1:26⅘slow 6-5 120 4 4 3 32 31½ N Collins 7 Fin.Rooster, Hel.Atkin, Serbian

GROUND-SWELL, ch. m, 6 100 By Whisk Broom II.—Rockwater, by Laureate or Clifford.
(Trainer, R. McGarvey. Owner, R. McGarvey).
62750 Latonia 3-4 1:13⅗fast 3 110 10 10 101 914 H J Burke12 Youneed, Grayson, Pyx
62156 Churchill 3-4 1:12⅘fast 10 108 1 3 4h 33½ J Owens 9 BenBolt, Youneed, Blue Paradise
61809 Churchill 3-4 1:15 slow 47-10 107 1 1 13 12 J Owens 8 TonySue, Col.Taylor, Grayson
61585 Lex'ton 3-4 1:13⅗fast 9 111 6 3 64 64½ J D M'ney 8 Icon, Grace Minard, Philanderer
60416 F.G'nds 3-4 1:12⅗fast 18-5 103 3 6 6 62 67½ J Owens 7 A.JackII., A.Alex'der, Monast'y
60232 F.G'nds 5½ f 1:06⅕fast 5 112 9 8 5 6nk 910 F Weiner 11 Bl.Paradise, Col.Taylor, R.Rock
59575 F.G'nds 5½ f 1:07 good 7 103 8 5 3 31½ 12 F Weiner 11 Runquoi, Redmon, Rising Rock
59455 F.G'nds 3-4 1:14 slow 6 110 2 2 1 22 21 H J Burke 8 Hid.Jewel, Sagamore, Monast'y
59394 F.G'nds 3-4 1:13⅕fast 7 108 3 3 4 61½ 31½ G Bre'ning10 Orlova, SmartGuy, Col. Taylor

FIRST CONSUL, b. g, 5 107 By Zeus—Sans Gene, by Rock Sand.
(Trainer, J. Gass. Owner, Waddell Bros.).
62812 Latonia 3-4 1:13⅘fast 13 108 9 7 2½ 2nk B Kenn'dy14 Cautious, Binding Tie, Plantoon
62516 Latonia 3-4 1:14⅗hvy 39 114 7 7 63 510 B Kenn'dy 9 Dimples, Pindar Peel, Grayson
62326 Latonia 3-4 1:13 fast 29 111 10 11 9½ 83½ H J Burke12 Louis A., Pyx, Troilus
61769 Churchill 7-8 1:26⅗fast 8f 114 3 14 14 1417 H J Burke15 May Bodine, Wm. Oldt, Troilus
60642 Havana 3-4 1:14 fast 6-5 110 3 2 2 24 15 A Pickens 6 Old Sinner, Hutchison, Bermont
60492 Havana 3-4 1:14⅘slop 3½ 106 2 4 3 31 3½ J Malben 7 S'ngVaie, T. Beau, Gallou-Berry
60196 Havana 3-4 1:12⅗fast 6 102 3 3 2 23 2nk J Pevic 8 Col Chile, Fos. Embry, M.Jumbo
60068 Havana 1 1-8 1:40⅕fast 8-5 110 5 4 2 2 2nk 2h W Kelsay 8 ForgeAhead, Gold.Flint, Bibbler
59808 Havana 5½ f 1:06⅗fast 2½ 114 1 1 1 11½ 11½ W Kelsay 8 Gold.Flint, WarMap, Lui-Meme
59684 Havana 5½ f 1:07⅗fast 3 120 4 3 1 13 11½ W Kelsay 7 Sunrose, Lyric, Norfolk Belle
57919 Va.Fair 3-4 1:19⅘slow — 121 1 H Garner 7 Togoland, Asama, Mary G.
54600 Dorval 1 1-16 2:00 hvy 33-10f 108 4 3 1 1 3½ 59 E Atkins'n10 Sanduria, Blazonry, Am. Soldier

PYX, br. h, 5 107 By Pataud—Okitau, by Planudes.
(Trainer, G. Morton. Owner, W. F. Polsen).
62750 Latonia 3-4 1:13⅗fast 31 108 1 4 2½ 31½ E Martin 12 Youneed, Grayson, RapidStride
62601 Latonia 3-4 1:12⅕fast 16 107 1 7 91½ 918 E Martin 10 PindarPeel, BenBolt, HonorMan
62326 Latonia 3-4 1:13 fast 45 110 1 1 1½ 21½ E Martin 12 Louis A., Troilus, Ring Rose
62183 Churchill 3-4 1:14⅘fast 19 110 1 6 61½ 76½ J H Burke10 Blaise, Hereafter, Trust Official
61977 Churchill 7-8 1:25⅘fast 11f 111 4 7 61 711 J Kederis 13 M.Bodine, A.Alexander, Penwell
61769 Churchill 7-8 1:26⅗fast 8f 114 4 3 72 83½ J Kederis 15 May Bodine, Wm. Oldt, Troilus
58331 Lex'ton 3-4 1:15⅗mud 60 106 5 6 7 72 723 J Kederis 8 Talisman, Columbia Tenn, Ruby
58189 Church'l 3-4 1:12⅗fast 5 105 2 2 2 32 34 B Parke 8 B.ofEliza't'n, Fluzey, Gip.Queen
53489 Tijuana 5½ f 1:06⅗fast 9 104 5 3 3 1h 2n O Willis 7 Top o'th'Morn., King, Ph.Ward
53424 Tijuana 4½ f 54 fast 37-10 113 4 4 5 2h 1n C Whit't'n 6 HarryD., MaryReigel, MyMazie
53383 Tijuana 3-4 1:13⅘fast 9 108 4 2 3 3nk 32½ H Saladin 12 Cacambo, Van.Welles, W.Smoke
53338 Tijuana 5-8 1:00⅗fast 8 115 9 9 9 8½ 711 E Hayw'd 10 W.Thoughts, M.Reigel, HarryD.

BEG PARDON, b. c, 4 110 By Smoke House—Morning Hours, by Yankee.
(Trainer, J. McKinney. Owner, R. P. Marshall).
62557 Latonia 3-4 1:13 fast 39 109 2 2 7 77½ B Kenn'dy 7 Hadrian, High Cost, Angon
62435 Latonia 3-4 1:12 fast 10 113 4 7 9 811 J Zoeller 9 N'tyNisba, MissM'fins, Hadrian
62240 Churchill 3-4 1:12⅗fast 9 112 3 1 42 63½ D Conn'lly 8 J.S.Reardon, W.Lady, HonorMan
62074 Churchill 6½ f 1:21 hvy 6 112 3 2 2½ 31½ A Wilson 5 Col. Baker, Ben Valet, M.J.Daly
58209 Church'l 3-4 1:12⅗fast 26 101 4 3 2 2h 1nk A Wilson 9 Joe Goodman, Orlova, Last One
58169 Church'l 3-4 1:12⅗fast 17 110 2 5 4 61 63½ J Francis 10 M.theTime, BenBolt, UncleVelo
58108 Church'l 3-4 1:12⅗fast 16 102 5 2 2 3h 53 A Wilson 10 Cl'tonville, J.Goodman, BenBolt
57528 Latonia 3-4 1:12 fast 82 101 5 3 2 51 43½ A Wilson 8 Abadane, WhiteStar, JimDalay
57425 Latonia 3-4 1:16⅘hvy 29 104 5 2 2 1½ 11 A Wilson 9 Dimples, Sea Court, Wapiti
56990 Latonia 3-4 1:16⅕hvy 53 103 3 4 6 6 617 B Parke 6 White Star, Runzaf, Guv'nor
55391 Latonia 3-4 1:12⅗fast 60f 107 3 4 7 81 814 J Francis 11 J.Daisy, Bud.Kean, Botheration
54103 Church'l 7-8 1:25⅕fast 144 108½ 2 4 4 4 51½ 63½ T Murray 10 D'jeeling, B.Valet, Castlereagh

TACOLA, ch. h, 7 110 By Transvaal—Erla Lee, by Hindoo.
(Trainer, F. Rector. Owner, O. B. Potts).
62328 Latonia 1 1-16 1:46⅗fast 17-5 112 4 5 8 813 D Conn'lly 8 MakeUp, Cantilever, Marse John
62210 Churchill 7-8 1:26⅘fast 9-5 112 6 4 1½ 12 D Conn'lly 8 MarseJohn, Tharon, Gold.Dreams
62006 Churchill 6½ f 1:19⅗fast 20f 111 8 7 61 21½ E Barnes 12 Marse John, Orlova, Napoo
61741 Churchill 3-4 1:12⅗fast 51 106 1 6 62 612 F Wilson 9 HighCost, M.Muffins, RapidDay
60698 Havana 3-4 1:12⅘fast 8 110 2 6 6 51 4½ W Mor'sey 7 J.Pryor, B.ofElizab'town, Ararat
60349 Havana 1 1:38⅘fast 2 105 6 5 5 5 3nk 32½ J Malben 7 Tomahoi, TheRollCall, EleanorS.
60069 Havana 1m50y 1:42⅘fast 3½ 112 3 3 4 4 2h 12½ W Mor'sey 6 Sh'tAway, F.Embry, Sm'tMoney
59943 Havana 3-4 1:13⅕fast 4 112 8 6 6 51 11 W Mor'sey 9 Gratian, Koran, AmericanEagle
59704 Havana 5½ f 1:07⅗fast 6 112 1 7 8 74 1h W Mor'sey 8 Bengalese, Huntress, Sugarmint
59542 Havana 5½ f 1:08 fast 1 110 3 3 3 32 13 W Mor'sey 8 Cy Merrick, GeorgeW., Sevillian
59483 Havana 1 1:41⅗fast 2½ 112 6 1 1 2 32 42½ W Mor'sey 8 Dan, Misericorde, Zoie
59121 Havana 3-4 1:13 fast 8 111½ 1 7 8 83 66 W Mor'sey11 EndMan, E.Garrison, Gol.Chance

A. N. AKIN, b. g, 10 108 By Algol—Tremar, by Tremont.
(Trainer, M. Shields. Owner, M. Shields).
62722 Latonia 1 1-16 1:46 fast 8 109 3 3 41 410 C Ralls 6 K.O'Neill, Pictor, BalanceWheel
62557 Latonia 3-4 1:13 fast 21 113 7 7 6½ 45 C Ralls 7 Hadrian, High Cost, Angon
62358 Latonia 3-4 1:13⅕fast 7-10 105 1 1 11 11½ J Owens 7 Korbly, Doric, Trust Official
57804 Latonia 3-4 1:15⅗mud 1 109 6 4 3 3½ 1½ M Garner 7 Ruby, CottonBlossom, WarPrize
57593 Latonia 3-4 1:12⅗fast 41-10 109 7 4 5 42 2h E Pool 9 Sew.Combs, Guv'nor, Mlle.Dazie
57460 Latonia 3-4 1:16⅕hvy 18-5 112 1 4 3 1½ 16 E Pool 9 JohnS.Reardon, Ruby, Cinderella
57366 Latonia 3-4 1:12⅕fast 3½ 105 6 5 7 61½ 57½ B Kenn'dy 9 Am. Ace, Centimeter, P.Pennant
56859 Latonia 3-4 1:13 fast 22 107 5 5 5 4h 21 B Kenn'dy 8 Dodge, Flags, Rapid Day
55386 Latonia 3-4 1:11⅗fast 6 110 1 3 3 35 38 H Lunsf'd 6 ByGolly, HisChoice, Freecutter
55292 Latonia 3-4 1:11⅘fast 19-10 105 1 4 3 21 23 E Pool 12 ByGolly, GreenGrass, B'gaBuck

SEWELL COMBS, ch. h, 7 110 By Jack Atkin—Royal Captive, by Golden Maxim.
(Trainer, J. C. Gallaher. Owner, Gallaher Bros).
62601 Latonia 3-4 1:12⅕fast 7 111 9 5 6½ 53½ B Harvey 10 PindarPeel, BenBolt, HonorMan
62435 Latonia 3-4 1:12 fast 42 108 1 2 31½ 41½ B Harvey 9 N'tyNisba, MissM'fins, Hadrian
62296 Latonia 3-4 1:12⅗fast 8 107 2 8 8 813 B Kenn'dy 8 N'tyNisba, W'w'dLady, Bullion
61552 Lex'ton 3-4 1:15⅗hvy 4-5 110 4 2 41 63½ E Noble 8 Hold Me, Rep, John S. Reardon
61437 Lex'ton 3-4 1:14⅕good 14 110 2 1 1½ 21½ E Noble 9 Centimeter, S.Rider, T.d'Honn'r
58397 Lex'ton 3-4 1:12⅘fast 3½ 107 3 3 3 42 34 B Parke 8 Honor Man, Orlova, Auntie May
58289 Lex'ton 3-4 1:12⅗fast 5 103 3 4 2 57 46½ B Parke 6 Rapid Day, Abadane, Orlova
58172 Church'l 3-4 1:11⅘fast 10 111 4 5 7 91½ 1022 H J Burke11 Centimeter, Estero, J.S.Reardon
57593 Latonia 3-4 1:12⅗fast 2 101 3 2 1 1½ 1h B Parke 9 A.N.Akin, Guv'nor, Mlle.Dazie
57271 Latonia 3-4 1:12⅗fast 5 112 4 3 3 5½ 67 H J Burke 8 Ben Bolt, Guv'nor, Mlle. Dazie
57042 Latonia 3-4 1:13⅕good 8 110 4 4 5 4½ 46½ H J Burke 5 Ginger, Rouleau, Angon
56766 Latonia 3-4 1:13⅕slow 15 107 5 2 2 52 718 H J Burke10 Cho Cho, Rangoon, Angon

BIRDIE G., b. f, 3 100 By Vandergrift—Gretchen R., by Bryn Mawr.
(Trainer, L. Johnson. Owner, J. Greenberg).
62601 Latonia 3-4 1:12⅕fast 11 101 6 10 81½ 816 F Wilson 10 PindarPeel, BenBolt, HonorMan
62040 Churchill 3-4 1:13 good 16-5 104 1 2 1h 21 A Wilson 9 Janku, Way, Lady, Inquisition
61849 Churchill 3-4 1:15 hvy 2½ 100 1 2 23 22 J Owens 5 Glyn, Lady Delhi, McGee's Pink
60341 F.G'nds 3-4 1:13⅗fast 4½ 104 1 1 1 12 12 A Wilson 11 Bernice K., Caleta, Miracle Man
60260 F.G'nds 3-4 1:14⅗good 4 103 1 1 1 13 11½ A Wilson 9 Juno, Avispa, Forest Queen
59917 F.G'nds 5½ f 1:11 mud 5 101 1 2 4 7½ 720 J McCoy 8 K.Grass, C.McMeekin, Ashland
59696 F.G'nds 5½ f 1:08⅘mud 6-5 104 1 2 2 12 11½ A Wilson 12 Paul Micou, Delhi Maid, Meuse
59556 F.G'nds 5½ f 1:08 slow 5 103 3 2 2 23 26 A Wilson 8 Knot Grass, Rob, Galeta
59307 Jeff'son 3-4 1:13⅘fast 4½ 103 3 1 1 1½ 41½ A Gantner 9 Griselda, Fred Kinney, Fusee
59154 Jeff'son 3-4 1:15 good 7 107 5 3 2 2½ 23 A Wilson 12 Simplicity, FredKinney, Kirtle
58858 Jeff'son 5½ f 1:11 hvy 4 100 6 4 4 3½ 33½ J McCoy 8 Sweepy, Elmer K., Image
58016 Church'l 3-4 1:12⅗fast 28 106½ 1 3 3 61 88 E Pool 8 J.Bowdre, Prec. Lula, M.Winsor

MACHIAVELLI, ch. g, 4 105 By Disguise—Ghetto Girl, by Ben Brush.
(Trainer, G. Arvin. Owner, G. Arvin).
62812 Latonia 3-4 1:13⅘fast 10 108 Left at post. F Wilson 14 Cautious, FirstConsul, Bind'gTie
62693 Latonia 3-4 1:13⅗fast 18 110 6 1 22 21½ F Wilson 12 A.Alexander, Doric, BritishMaid
62634 Latonia 1 1-16 1:47 fast 15f 104 5 5 41 48 A Arvin 12 Virgo, LaFoudre, Trust Official
62326 Latonia 3-4 1:13 fast 9 110 12 10 71 67½ D Conn'lly12 Louis A., Pyx, Troilus
62237 Churchill 7-8 1:26⅘fast 12 113 6 2 1½ 4½ D Conn'lly10 Castlereagh, Blaise, Bojul
62176 Churchill 3-4 1:12⅘fast 152 103 8 9 9 911 A Arvin 9 BenBolt, Youneed, Gr'd-Swell
62112 Churchill 3-4 1:12⅗fast 39 106 11 11 91½ 914 A Arvin 13 N'ghtyNisba, Troilus, Sportsman
60897 Mobile Ab 5-8 58⅗fast 3 105 4 2 2½ 3h A Arvin 10 Ballynew, Malvolio, Assume
60860 Mobile Ab 6½ f 1:25⅗fast 5 110 4 4 42 49 G Walls 5 Kirah, Cacambo, Exhorter
60778 Mobile Ab 5-8 1:00 good 10 116 8 8 8 71 73½ G Walls 8 Murphy, Cacambo, Helen Atkin
60482 F.G'nds 3-4 1:15⅕mud 12 108 5 4 4 3½ 32½ E Pool 10 Vansylvia, M.Moore, C. Barthell

MISS CALTHA, ch. m, 5 (M) 97 By Pentecost—Caltha, by Ute.
(Trainer, J. G. Greeson. Owner, J. G. Greeson).
62358 Latonia 3-4 1:13⅕fast 76 105 6 7 7 723 G Fields 7 A. N. Akin, Korbly, Doric

BRISTOW, br. g, 4 110 By King James—Arlette, by Robert le Diable.
(Trainer, J. J. Troxler. Owner, J. J. Troxler).
61692 M.Heights 7-8 1:25⅕fast 21-10 98 65 J Wallace 6 Planet, Last One, Sheba
61629 M.Heights 3-4 1:14 good 2½ 95 21 J Wallace 5 Bullet Proof, Kuklux, Murray
60582 F.G'nds 3-4 1:15⅗hvy 8 107 3 6 5 3h 23 C Lang 10 Monastery, Prem.Tom, RedLeaf
60166 F.G'nds 3-4 1:14⅕fast 5 116 2 1 1 12 14 F Weiner 12 Archive, BlossomHouse, Margie
60011 F.G'nds 3-4 1:18⅘hvy 4½ 115 4 1 1 1½ 21 M Garner 10 BerthaS., Miracle Man, Arcative
59678 F.G'nds 3-4 1:14⅕fast 8 101 2 1 1 22 32 C Lang 9 Br'mPed'r, C'nstalk, Sq'reCh'lie

LOUANNA, b. f, 3 100 By Luke McLuke—Aunt Josie, by Ogden.
(Trainer, G. H. Keene. Owner, J. O. & G. H. Keene).
62750 Latonia 3-4 1:13⅗fast 41 95 8 8 52 63½ C Ralls 12 Youneed, Grayson, Pyx
58174 Church'l 6½ f 1:19⅕fast 4½ 109 4 3 6 7 71½ 718 H J Burke 9 Wof'sCry, BillyStar, Bob'd Hair
57727 Latonia 5½ f 1:07⅗fast 22-5 109 9 8 7 5½ 54 A Wilson 12 BrightLeaf, Col.Girl, Prec.Lula
57394 Latonia 5½ f 1:08⅕slow 41-10 112 3 1 1 15 14 A Collins 10 Red Wingfield, Spods, Dad
54841 Latonia 4½ f 58⅗hvy 12-5 115 3 6 63 63½ N Barrett 7 Red Leaf, Santa Clara, BirdieG.

FOY, blk. g, 3 95 By Doncaster—Lelia, by Leonid.
(Trainer, A. Winters. Owner, Tujague & Lascola).
62216 Churchill 7-8 1:25⅘fast 16 103 7 7 5½ 63½ C Dishmon 7 Ruby, Travesty, Youneed
61977 Churchill 7-8 1:25⅘fast 11f 96 13 8 8½ 915 B Scheffel 13 M.Bodine, A.Alexander, Penwell
60429 F.G'nds 3-4 1:12⅘fast 30 103 3 5 4½ 46 J Wallace 11 Avispa, Gam. Gurton, L.Loraine
60169 F.G'nds 1m70y 1:44⅗fast 20 93 2 2 3 4 41½ 510 J Wallace 7 Translate, Baigneur, BallotMark
60081 F.G'nds 3-4 1:20⅕hvy 6 110 1 6 4 45 318 M Garner 7 MayBlossom, LastEffort, Consort
59822 F.G'nds 3-4 1:18⅗hvy 20 110 9 8 9 9 812 S Lowe 9 Delhi Maid, Galeta, Our Betsy
59394 F.G'nds 3-4 1:13⅕fast 30 98 9 8 8 98 85½ L McD'ott 10 Orlova, Smart Guy, G'und-Swell
59053 Jeff'son 5½ f 1:08 good 15 105 7 8 7 71 612 S McGraw 9 Wolf'sCry, Simplic'y, Bob.Hair

2nd RACE 5 1-2 Furlongs. 2-year-olds. Fillies. Claiming. (June 7, 1909—1:05 2-5—3—93.)

MISS MEISE, b. f, 2 107 By Ormondale—Margaret Meise, by Star Shoot.
(Trainer, K. Spence. Owner, Montfort Jones).
62811 Latonia 5½ f 1:08 fast 15 106 1 1 1½ 11 E Pool 10 Kennmare, Roldgold, M'orCarrel
62721 Latonia 5-8 1:01 fast 7 112 9 8 86 722 E Scobie 10 LadyGorham, Kennmare, Power
62599 Latonia 5-8 1:01 fast 39 112 5 8 81 72½ E Scobie 10 D.Flower, A.B.Gown, Prestolite
62517 Latonia 5-8 1:04⅗hvy 40 115 6 8 41½ 711 E Scobie 11 Tokihime, Bendita, Minnie B.

BENDITA, b. f, 2 (M) 107 By Ormondale—Lady Vincent, by St. Blaise.
(Trainer, T. P. Hayes. Owner, T. P. Hayes).
62517 Latonia 5-8 1:04⅗hvy 12 115 5 3 22 26 B Kenn'dy11 Tokihime, Minne B., Roldgold

KENNMARE, ch. f, 2 (M) 107 By Ballot—Ilwill, by Sir Dixon.
(Trainer, C. Cahn. Owner, T. J. Pendergast).
62811 Latonia 5½ f 1:08 fast 19-10 108 2 2 26 21 F Smith 10 MissMeise, Roldgold, M'orCarrel
62721 Latonia 5-8 1:01 fast 21-5 112 3 2 26 24 F Smith 10 LadyGorham, Power, Minnie B.
61438 Lex'ton 1-2 48⅗good 58 115 5 7 71 614 F Smith 12 Avisack, Fight'gC'k, P.andTake

ANTONIA, ch. f, 2 107 By Tony Bonero—Pretty Dale, by Hinsdale.
(Trainer, W. Buford. Owner, McGowan & Taylor).
62787 Latonia 5-8 1:01⅗fast 15 109 2 2 22 21 J H Burke12 Taylor Hay, Pavlowa, Macbeth
62695 Latonia 5-8 1:01 fast 27 110 6 3 2½ 34½ J H Burke 7 TenSixty, Tokihime, M'n'reMaid
62481 Latonia 5-8 1:01⅗fast 20 110 5 5 42 43½ J H Burke 7 Ten Sixty, Dearie, Pavlowa
62400 Latonia 5-8 1:01⅗fast 6 111 1 3 52 54½ W W T'lor 8 Kent L., Leslie, Ten Sixty
62214 Churchill 5-8 1:01⅗fast 9 113½ 1 4 41½ 41½ W W T'lor 7 Dearie, Miss Claire, Anna Tod
62134 Churchill 4½ f 54 fast 43-10 111 3 4 53 53½ W W T'lor 7 Hughes G'ham, OldTop, Skeezix
61943 Churchill 4½ f 54⅘fast 20f 111 1 1 2½ 21½ J H Burke12 Pavlowa, Panna, Corto
61831 Churchill 4½ f 55⅗mud 13 109 2 3 96 921 J H Burke10 Guest of Honor, Wida, AnnaTod
61654 Lex'ton 4½ f 56 slow 29 109 3 3 5h 918 G Bre'ning12 Full o' Fun, Valoise, Delusive
61555 Lex'ton 4½ f 56⅗hvy 16f 110 2 6 82 84½ G Breun'g12 Poppye, AilsieVernor, Lit.Sallie

DEARIE, b. f, 2 104 By Sweep—Experience, by Knight of the Thistle.
(Trainer, W. Woodard. Owner, W. Woodard).
62787 Latonia 5-8 1:01⅗fast 5 109 1 4 6½ 63½ J Heupel 12 Taylor Hay, Antonia, Pavlowa
62603 Latonia 5½ f 1:08⅕fast 12 107 5 4 31 36 C Ralls 10 Tokihime, Kent L., Panna
62481 Latonia 5-8 1:01⅗fast 8 108 3 3 2½ 23 C Ralls 7 Ten Sixty, Pavlowa, Antonia
62400 Latonia 5-8 1:01⅗fast 6 104 3 4 4½ 42½ J Owens 8 Kent L., Leslie, Ten Sixty
62214 Churchill 5-8 1:01⅗fast 6 106 3 3 2h 1h J Owens 7 Miss Claire, Anna Tod, Antonia
62114 Churchill 4½ f 54 fast 38 104 6 3 2½ 26½ J Owens 6 Miss Minerva, Poppye, Pavlowa
61654 Lex'ton 4½ f 56 slow 20 109 2 9 91 817 F Wilson 12 Full o' Fun, Valoise, Delusive
61495 Lex'ton 4½ f 57⅗mud 10 105 7 8 83 83½ A Wilson 12 Anna Tod, Poppye, Palladium
61456 Lex'ton 1-2 49 fast 7 109 3 3 4h 62½ B Kenn'dy11 Old Top, Poppye, Ailsie Vernor
61442 Lex'ton 1-2 48⅗good 81 113 9 9 9½ 93½ B Kenn'dy11 Mt. Rose, Easter Bells, Donges
60580 F.G'nds 1-2 50⅕hvy 8½ 109 5 1 1½ 1½ E Pool 11 LilacTime, MissClaire, Illusionist
60481 F.G'nds 3-8 36 mud 6-5 112 1 11½ 2½ C Turner 12 Antonia, Lilac Time, Amole
60366 F.G'nds 3-8 35⅗fast 15 104 1 2½ 23 A Wilson 12 Prince K., Anita Hampton, Rork

AWAY, b. f, 2 (M) 107 By The Manager—Caution, by Planudes.
(Trainer, S. Chenault. Owner, T. C. McDowell).
62562 Latonia 5-8 1:00⅘fast 10 108 4 4 41 49 E Martin 5 Kindred, Punta Gorda, Lavinia
61466 Lex'ton 1-2 48⅕fast 10 112 1 11 9½ 911 J Howard 12 Finday, Miss Cerina, Oui Oui

POWER, br. f, 2 (M) 107 By Rapid Water—Surecome, by Delhi.
(Trainer, A. Baker. Owner, Baker & Nichols).
62721 Latonia 5-8 1:01 fast 5 112 6 3 34 312 A Wilson 10 L'yGorham, K'nmare, MinnieB.
61511 Lex'ton 4½ f 58 hvy 17 112 6 3 2½ 35½ F Wilson 12 Full o' Fun, MissClaire, A.Steb'r

MISS JANE, br. f, 2 (M) 107 By Rock View—Jane Straith, by Dalhousie.
(Trainer, W. Perkins. Owner, W. Perkins).
62787 Latonia 5-8 1:01⅗fast 33 109 10 5 71 77½ E Pool 12 Taylor Hay, Antonia, Pavlowa
62721 Latonia 5-8 1:01 fast 10 112 7 7 61½ 617 B Kenn'dy10 LadyGorham, Kennmare, Power
62481 Latonia 5-8 1:01⅗fast 35 110 1 2 52 610 N Barrett 7 Ten Sixty, Dearie, Pavlowa

MANICURE MAID, blk. f, 2 107 By Thunderer—Beauteous, by Hamburg.
(Trainer, M. Goldblatt. Owner, H. P. Whitney).
62695 Latonia 5-8 1:01 fast 9 110 3 5 44 47½ J Heupel 7 Ten Sixty, Tokihime, Antonia
62481 Latonia 5-8 1:01⅗fast 5 110 6 6 63 53½ D Conn'lly 7 Ten Sixty, Dearie, Pavlowa
62396 Latonia 4½ f 54 fast 17 109½ 6 5 5½ 518 D Conn'lly 9 Hopeless, HughesG'ham, Skeezix
62238 Churchill 5-8 1:01⅗fast 21-5 113½ 4 6 2½ 1nk L Lyke 10 Tokihime, Pleasure, Fernandos
62075 Churchill 4½ f 55⅗hvy 24 115 5 3 82 32 D Conn'lly 8 Panna, Sweet Lady, Fernandos
61943 Churchill 4½ f 54⅘fast 32 111 12 12 12 1210 D Conn'lly12 Pavlowa, Antonia, Panna

MINNIE B., br. f, 2 (M) 107 By Sweep—Lady Strathmore, by Strathmore.
(Trainer, J. O. Whitlow. Owner, J. S. Barbee).
62721 Latonia 5-8 1:01 fast 22-5 112 1 6 5½ 4¹⁷ E Pool 10 LadyGorham, Kennmare, Power
62660 Latonia 5½ f 1:08⅗fast 9 112 11 11 10³ 7¹⁰ J Owens 12 F't Ward, May.Carrel, Admirer
62517 Latonia 5-8 1:04⅘hvy 44 115 7 5 7¹ 3⁶ F Smith 11 Tokihime, Bendita, Roldgold
62130 Churchill 4½ f 54 fast 53 108 Left at post. E Barnes 10 Pun.Gorda, Barb.Palmer, B'deau

ROLDGOLD, ch. f, 2 (M) 107 By Mentor—Rustle, by Russell.
(Trainer, R. P. Brooks. Owner, T. E. Mueller).
62811 Latonia 5½ f 1:08 fast 60 106 6 3 3⁴ 8⁶ G Fields 10 MissMeise, K'nmare, M'orCarrel
62721 Latonia 5-8 1:01 fast 13 112 4 4 4½ 6¹⁷ D Conn'lly 10 LadyGorham, Kennmare, Power
62517 Latonia 5-8 1:04⅘hvy 12 115 3 4 3¹ 4⁸ O Willis 11 Tokihime, Bendita, Minnie B.
62400 Latonia 5-8 1:01⅖fast 34 109 2 6 8 7⁷½ E Martin 8 Kent L., Leslie, Ten Sixty
62238 Churchill 5-8 1:01⅘fast 17 112 5 4 8½ 8⁷½ N Barrett 10 Man. Maid, Tokihime, Pleasure
62134 Churchill 4½ f 54 fast 48 111 5 2 2¹½ 4⁹ G Fields 7 Hughes G'ham, OldTop, Skeezix

SUPERBUM, b. f, 2 (M) 107 By Superman—Dolly Bultman, by Alloway.
(Trainer, L. Johnson. Owner, G. H. Knebelkamp).
62831 Latonia 5½ f 1:08⅗fast 79 112 7 6 7½ 7¹⁰ F Smith 10 R.Queen, LuckyRun, MissMazie
62599 Latonia 5-8 1:01 fast 26 112 10 10 9½ 8⁹½ F Wilson 10 D.Flower, A.B.Gown, Prestolite
60481 F.G'nds 3-8 36 mud 4½ 106 6 5ʰ 5⁷½ A Wilson 12 Antonia, Dearie, Lilac Time
59973 F.G'nds 3-8 38⅗hvy 5 114 4 3¹½ 4⁹½ F C'ltiletti 8 LadyBoss, St.Angelina, M'scotte
59799 F.G'nds 3-8 37 hvy 12 114 6 5¹ 4⁴ J D M'ney 12 Marj.Wood, S.A'gelina, K'pieS.
59676 F.G'nds 3-8 34⅗fast 50 114 10 10³ 10¹⁶ E Ambrose 12 M.Minerva, K'pieS., St.Angelina

TED'S PLUM, ch. f, 2 (M) 107 By Trevisco—Plum Pudding, by Plaudit.
(Trainer, C. Bills. Owner, C. Bills).
61771 Churchill 4½ f 54⅗fast 59 112 8 8 7½ 6⁹½ F Smith 9 Poppye, Yalta, Corto

3rd RACE 1 1-16 Miles. 3-year-olds and upward. Maidens. Claiming. (Oct. 7, 1916—1:43 2-5—3—122.)

BOJUL, b. g, 3 (M) 107 By Sidbow—Julia H. Faulkner, by Autolight.
(Trainer, G. P. Mattingly. Owner, G. P. Mattingly).
62788 Latonia 1m70y 1:44⅘fast 9 106 2 3 4½ 4¹¹ H Gray 12 Rob, Randel, Charline
62600 Latonia 1m70y 1:45 fast 7 111 7 2 2³ 2¹½ H Gray 10 B'sTacks, Flor.Blossom, OoLaLa
62479 Latonia 1m70y 1:45⅗fast 10 104 5 3 4¹ 4¹½ B Kenn'dy 8 Kerbly, Red Legs, TwinkleBlue
62237 Churchill 7-8 1:26⅘fast 17 104 7 7 4½ 3½ H Gray 10 Castlereagh, Blaise, Machiavelli
62189 Churchill 1 1-16 1:47⅕fast 6 102 2 5 6⁶ 6⁴½ H Gray 7 CheerLeader, SunGod, B'ckThong
62008 Churchill 1 1:39⅕fast 43 105 6 6 6² 3³ T Wilson 15 BrassT'ks, Opulent, AlamedaGirl
61875 Churchill 1 1-16 1:47 fast 16 110 1 7 7⁴ 7¹⁴ A Wilson 8 Megan, Dorius, Casey
61789 Churchill 7-8 1:26⅗fast 15 110 4 7 4½ 2¹⁰ A Wilson 14 Castlereagh, BeGood, Fly.Prince
58210 Church'l 7-8 1:26⅘fast 10 115 7 6 7 6 6² 6⁵½ A Wilson 11 UncleSonny, OurDear, SamFrank
58104 Church'l 1 1:40⅕fast 31-10 102 5 3 3 3 3½ 3³ A Wilson 10 Charline, Sam Frank, Fincastle
57944 Church'l 7-8 1:28⅕fast 12 112 8 4 5 4 4⁶ 2⁴ A Wilson 8 Maximac, Lt. Colonel, Fincastle
57676 Latonia 1 1:42 fast 54 102 7 6 7 7 6⁴ 4⁷ A Wilson 10 Georgette, Bright Trash, Pumps
57526 Latonia 3-4 1:13⅘fast 28 101 8 9 9 8⁴ 8¹¹ H Gregory 12 FlyBall, BlackBetty, Fincastle

MICHAEL J. DALY, ch. c, 4 (M) 115 By Corcyra—Stray Moments, by St. Hilaire.
(Trainer, C. W. Chappell. Owner, H. D. Byrne).
62694 Latonia 1m70y 1:45 fast 14-5 115 6 2 2½ 4⁸ N J B'rnes 10 LouWidrig, Wil.Tree, Fly.Prince
62395 Latonia 3-4 1:13⅘fast 7 115 11 8 7³ 5⁶½ N J B'rnes 12 Spats, Cautious, Glengarry
62159 Churchill 3-4 1:12⅘fast 72 108 3 4 4 4⁹ N J B'rnes 4 Rapid Day, Adonis, Ararat
62074 Churchill 6½ f 1:21 hvy 60 112 5 6 5 4¹⁶ N J B'rnes 5 Col.Baker, BenValet, BegPardon
55635 Empire 5½ f 1:06⅘fast 100 115½ 11 11 12 12¹ 13²¹ F A Q'nl'n 15 Ed.AllanPoe, Ar.ofGold, Killala

FLYING PRINCE, ch. c, 3 (M) 102 By Zeus—Sweet Pea, by Ivan the Terrible.
(Trainer, J. S. Everman. Owner, Dortch Bros.).
62753 Latonia 1 1-4 2:06⅗fast 8 94 4 4 4⁵ 4⁶½ B Scheffel 8 Countess, Alex Jr., Dr. Rae
62694 Latonia 1m70y 1:45 fast 13-5 109 9 6 4¹ 3⁶ G Fields 10 L.Widrig, Wil.Tree, M. J. Daly
62563 Latonia 1 1-16 1:47⅗fast 9 103 8 5 3¹½ 3² G Fields 9 Arravan, Dr. Rae, Hope
62478 Latonia 1 1-16 1:47⅘fast 19 108 6 5 5² 6¹½ J Francis 8 Sportsman, Alam'aGirl, OoLaLa
62297 Latonia 1 1-8 1:53⅗fast 12 95 7 7 4ʰ 3⁵½ J Owens 8 Legal, Countess, GraceDaugherty
62157 Churchill 1 1:40 fast 3 104 6 4 2¹ 2½ J Owens 15 Gr.Daddy, FrankBoyd, Hermoden
62076 Churchill 1 1-16 1:43 hvy 16 103 7 7 5¹ 4¹¹ B Kenn'dy 8 Pictor, Tulsa, Randel
62008 Churchill 1 1:39⅕fast 7f 106 4 7 6¹ 6⁵½ J Zoeller 15 Brass Tacks, Opulent, Bojul
61789 Churchill 7-8 1:26⅗fast 32 105 9 6 6ʰ 4¹² A Arvin 14 Castlereagh, Be Good, Bojul
58210 Church'l 7-8 1:26⅘fast 26 115 3 9 11 11 11 11²⁴ R McD'ott 11 UncleSonny, OurDear, SamFrank
58170 Church'l 5½ f 1:08 fast 131 115 6 7 6 6¹½ 6²½ R McD'ott 12 Radiola, BlossomHouse, WakeUp
58104 Church'l 1 1:40⅕fast 15 108½ 3 9 10 9 9⁴ 9¹⁸ R McD'ott 10 Charline, Sam Frank, Bojul

BATTY H., b. f, 3 (M) 102 By Dick Welles—Europa, by Maceo.
(Trainer, A. Newman. Owner, J. P. Baker).
62632 Latonia 3-4 1:13 fast 35f 98 4 5 7¹ 6⁹½ A Yerrat 12 R.Mountain, Cautions, Bob.Shea
62395 Latonia 3-4 1:13⅘fast 12f 108 3 2 5ʰ 7¹³ J Francis 12 Spats, Cautious, Glengarry
62322 Latonia 3-4 1:14 fast 199 95 8 7 9 9²½ A Arvin 9 C.Taylor, Gray'n, Prince Welles
57978 Church'l 3-4 1:14⅘fast 39f 112 10 11 12 12 12³⁰ J Francis 13 Reliability, Eve.Stories, B.Betty
55094 Latonia 5-8 1:02⅗slow 58 112 8 8 10 10 10²⁵ J Francis 10 S'taClara, Ph'mBlue, BillandCoo

DEUCES WILD, br. f, 3 (M) 102 By Jim Gaffney—Ducis, by Sandringham.
(Trainer, F. Cropper. Owner, Brannen & Cropper).
61836 M.Heights 5½ f 1:09 fast 12 105 4⁸½ E T Moore 10 Horinga, Plandel, Farewell Taps
61796 M.Heights 5½ f 1:08⅘fast 54 105 7⁸ E T Moore 12 Tornado, Al Strauss, Squ.Charlie
61716 M.Heights 5-8 1:01⅘fast 74 107 11¹² R Ball 12 LittleLess, Hap.Buxton, Rubula
60487 F.G'nds 1m70y 1:49 mud 50 95 10 10 10 10 10 10⁴³ J Merimee 10 Eve.White, V'ledCol'n, Adv'ture
60339 F.G'nds 5½ f 1:07⅗fast 30 111 8 10 10 10² 10⁸½ E Martin 12 Im'okalee, SunTime, M'yMaxim
55387 Latonia 5-8 1:01⅕fast 62 112 12 12 11 11² 10²¹ H King 12 Inquisition, Crossless, OrmaDale

TONEY LADY, b. m, 5 (M) 110 By Black Toney—Lady Colonist, by Africander.
(Trainer, S. C. Cottrell. Owner, Stevens & Daily).
62215 Churchill 1 1-8 1:54 fast 41 104 3 6 6 5²⁰ C Dishmon 5 Wads.'sLast, Y'gAdam, Pimlico
62157 Churchill 1 1:40 fast 8f 110 13 11 11² 11¹⁷ E Barnes 15 Gr.Daddy, Fly.Prince, Fr'kBoyd
58337 Lex'ton 1 1-2 2:40⅗mud 55 101 2 6 6 6 6 6⁶⁷ A Wilson 6 L.L'gfellow, G'rmand, F.Orient
58239 Lex'ton 1 1-8 1:52⅕fast 28 106 3 8 7 7 7 7²⁴ E Barnes 7 Y'gAdam, McAdoo, BritishMaid
58190 Church'l 1 1:39⅗fast 13f 111 10 9 11 10 10¹½ 9¹¹ H King 14 Tw'kleBlue, Berm't, WillowTree
58067 Church'l 1 1-2 2:34⅘fast 12 105½ 3 4 5 5 4½ 5⁵½ E Barnes 5 AlexJr., L.L'gfellow, Exhorter
58012 Church'l 1 3-16 2:01⅘fast 29 104 11 11 9 9 4¹ 3½ H Gregory 11 Marine Corps, M.Rappold, Doyle
57772 Latonia 1 1-16 1:48⅕fast 20f 110 11 12 11 10 10¹ 10¹⁴ W Mor'sey 12 Guaranteed, Furbelow, Cut Up
57341 Latonia 1 1-8 1:55⅘hvy 81 109 7 8 7 8 8⁴ 8²³ R Har'ton 9 Pit, J. C. Stone, Alex Jr.
57076 Latonia 1 1-16 1:47⅗fast 88 103 11 11 11 9 10² 11¹⁴ W Mor'sey 12 Allivan, L'yL'gf'low, M'lersburg

CREATION, b. f, 4 (M) 105 By Chuctanunda—Black Banner, by Masetto.
(Trainer, F. Gering, Jr. Owner, H. R. Clark).
61780 M.Heights 1 1:39 fast 47 107 7¹³ A Kroger 7 Kuklux, Ballynew, Fornovo
61560 M.Heights 5½ f 1:09 slow 65 104 7¹¹ A Kroger 10 Apple Jack II., Burgoyne, Glenn
57457 Latonia 3-4 1:18 hvy 15f 107 9 8 9 9¹ 8²⁰ E Barnes 12 PlusUltra, Brit.Maid, Shipmate
55197 Latonia 3-4 1:12⅘fast 30f 95 11 11 11 11² 11³⁰ E Anthony 12 Orlova, Twin. Blue, Col. Taylor

TEX, br. c, 3 (M) 107 By Doncaster—Dolly Haman, by Crighton.
(Trainer, R. N. Vestal. Owner, G. L. Blackford).
62664 Latonia 1 1-16 1:47⅘fast 44f 100 8 6 8² 7¹¹ S McGraw 12 Red Legs, Damoris, Nurture
59914 F.G'nds 1 1:50⅗mud 30 110 4 4 5 5 5²⁰ 5²⁵ E Robbins 6 Consort, Sun Time, Plunella

SEMPRONIA, b. f, 3 (M) 97 By Hanbridge—Bernaise, by Sempronius.
(Trainer, A. Winters. Owner, Tujague & Lascola).
59513 F.G'nds 3-4 1:18⅗mud 50 111 10 10 11 11 11³⁰ S Lowe 11 Costigan, Sun Time, Consort
59392 F.G'nds 5½ f 1:07⅘fast 30 111 5 5 7 7² 7¹⁷ S Lowe 11 TheF'ciscan, J.H.Levy, SunTime
57526 Latonia 3-4 1:13⅘fast 62 107 10 11 11 12 12²² R McD'ott 12 FlyBall, BlackBetty, Fincastle
57309 Latonia 5½ f 1:11⅘mud 46 113 8 8 8 8 8²⁶ H Gregory 8 Image, Megan, Humanitarian

DR. PRALL, ch. c, 3 (M) 107 By Frizzle—Anna Caldwell, by Astronomer.
(Trainer, G. Morton. Owner, W. F. Polson).
62355 Latonia 3-4 1:13⅕fast 162 106½ 6 6 6 6²¹ F Smith 6 B'dalbane, J.Bowdre, D.B'ckner
57234 Latonia 3-4 1:14⅘good 106 112 8 8 9 9 9²⁷ W Andress 9 Montjoy, Demos, Cloughjordan

AUTOCRAT, ch. c, 3 (M) 107 By Vulcain—Aviston, by Ayrshire.
(Trainer, J. I. Smith. Owner, H. H. Hewitt).
62694 Latonia 1m70y 1:45 fast 53 109 7 9 9¹ 8²² D Conn'lly 10 LouWidrig, Wil.Tree, Fly.Prince
62600 Latonia 1m70y 1:45 fast 71 111 5 6 7² 7¹³ D Conn'lly 10 Br'ssTacks, Bojul, Flor.Blossom
62324 Latonia 1 1-16 1:48⅕fast 36 112 5 5 5 5¹¹ D Conn'lly 5 Dorius, Fancy Free, Topmast
62042 Churchill 7-8 1:26⅘good 21 110 8 6 6½ 6¹⁰ D Conn'lly 9 Barracuda, B'd at Home, Hamet
61942 Churchill 1 1:37⅗fast 172 109 6 8 8 8²⁶ D Conn'lly 8 Thibodaux, Bonus, D'othyB'kner
54810 Latonia 4½ f 58⅗hvy 14 115 4 5 5¹ 4⁶ L Lyke 12 Yoshimi, Leochares II., Dad
54655 Latonia 4½ f 54⅘fast 7 115 9 9 9² 9¹⁷ W Lilley 10 Col'd Boy, L'charesII., D.Sinker
54548 Churchill 4½ f 54⅕fast 20 115 8 6 6² 6³½ H J Burke 10 Pr.Welles, Cher.Tree, Bob.Hair
54514 Churchill 4½ f 54⅗fast 32 115 6 6 5ⁿᵏ 4⁶½ L Lyke 11 John Finn, Demos, Montjoy
54219 Churchill 4½ f 53⅘fast 36 115 1 5 5½ 5⁸½ D Conn'lly 8 QuinceGarden, Demos, Bem'c'ful
54121 Churchill 1-2 49⅕mud 17 115 5 4 3¹ 3⁶ D Conn'lly 6 Topmast, Bem'careful, Hutch'n
54062 Churchill 1-2 47⅗fast 43 115 8 8 7² 7²² D Conn'lly 9 BetterStill, Rob, QuinceGarden

BOBBIE SHEA, ch. c, 3 (M) 107 By Magneto—Lillie Kruter, by Orimar.
(Trainer, E. P. O'Meara. Owner, O'Meara Bros.).
62788 Latonia 1m70y 1:44⅘fast 13 106 3 11 11⁴ 11²⁴ B Kenn'dy 12 Rob, Randel, Charline
62632 Latonia 3-4 1:13 fast 134 103 8 7 5ⁿᵏ 3⁵½ F Smith 12 R.Mountain, Cautious, Pr.Welles

LA DERNIERE, ch. f, 4 (M) 110 By Mont d'Or II.—Ambrosia, by Hanover.
(Trainer, L. S. Shuler. Owner, D. Borgman).
62783 Latonia 1 1-16 1:49 fast 42f 105 5 8 9¹ 9¹⁷ R Har'ton 12 La Foudre, Montjoy, Sun God
62239 Churchill 7-8 1:26⅕fast 51 110½ 7 7 6¹ 6¹¹ H J Burke 7 Com.d'Amour, Pr'ceWelles, Bond
60427 F.G'nds 1m70y 1:46 fast 15 111 4 4 3 7 10 10¹⁵ H J Burke 10 Mechanic, B.WatchII., Pattern
60087 F.G'nds 3-4 1:16 hvy 40 102 7 6 6 7½ 8²⁰ M Har'son 8 Betsinda, Back Bay, N. Shore
58065 Church'l 3-4 1:12⅕fast 21f 103 14 14 14 14 14²⁵ F Weiner 14 Hon.Man, B.ofEl'town, Murray
57807 Latonia 3-4 1:17⅘mud 49 103 1 11 11 11²⁰ 11²² G Fields 12 Furbelow, Dimples, Harold K.
57559 Latonia 3-4 1:17⅗hvy 117 104 11 10 10 8¹ 8¹⁴ E Barnes 11 J.Goodman, Meliora, Gr'd Swell
57457 Latonia 3-4 1:18 hvy 15f 109½ 8 7 7 6² 6¹⁷ R Har'ton 12 PlusUltra, Brit.Maid, Shipmate
57267 Latonia 1 1-16 1:46⅗fast 24 109 4 6 6 6 5¹ 6²⁰ B Parke 12 B'kHackle, L.Widrig, Richelieu
56992 Latonia 3-4 1:18⅗hvy 9f 100½ 9 Lost rider. A Wilson 12 DonnaRoma, Ras, Tulsa

CONCENTRATE, br. c, 4 (M) 115 By Elkhorn—Intensity, by Pentecost.
(Trainer, A. G. Woodman. Owner, Woodman Bros.).
62694 Latonia 1m70y 1:45 fast 131 115 4 8 8½ 7²⁰ A Roach 10 LouWidrig, Wil.Tree, Fly.Prince
62518 Latonia 1 1-16 1:52⅗hvy 34f 105 3 4 8¹½ 8¹³ A Roach 11 C.Henry, BlackRock, WarPrize
62395 Latonia 3-4 1:13⅘fast 35 115 2 7 8⁵ 8¹⁷ A Roach 12 Spats, Cautious, Glengarry
62326 Latonia 3-4 1:13 fast 29f 105 9 9 11¹ 11¹³ A Roach 12 Louis A., Pyx, Troilus
60427 F.G'nds 1m70y 1:46 fast 5 116 2 2 2 4 5¹½ 5⁵½ F Murphy 10 Mechanic, B.WatchII., Pattern
60367 F.G'nds 3-4 1:13⅘fast 60 107 10 8 10 10⁴ 9¹³ A Roach 11 Grayson, MayBodine, MarseJohn
60166 F.G'nds 3-4 1:14⅕fast 30 116 12 10 7 10½ 10¹³ A Roach 12 Bristow, Archive, BlossomHouse
60087 F.G'nds 3-4 1:16 hvy 15 98 8 7 7 6² 6²⁰ A Roach 8 Betsinda, Back Bay, N. Shore
59573 F.G'nds 1m70y 1:47⅗good 12 107 1 5 7 8 4¹ 5¹⁰ A Roach 12 M.Rappold, Hermoden, Archive

BILLY McCRAY, br. c, 3 (M) 107 By Dick Welles—Penalty, by Marathon.
(Trainer, G. M. Johnson. Owner, T. W. Callahan).
62600 Latonia 1m70y 1:45 fast 64 111 10 10 10 10³¹ R Har'ton 10 Br'ssTacks, Bojul, Flor.Blossom
62157 Churchill 1 1:40 fast 8f 109 11 8 6¹ 6¹⁰ L Wirth 15 Gr.Daddy, Fly.Prince, Fr'kBoyd

MISS RILMA, ch. m, 5 (M) 110 By Kline—Coonskin, by Gone Coon.
(Owner, O. R. Lund).
First start.

4th RACE 3-4 Mile. Savoy Hotel Purse. 3-year-olds and upward. Allowances. (June 7, 1921—1:10 4-5—6—110.)

CHATTERTON, ch. c, 3 102 By Fair Play—Chit Chat, by Rock Sand.
(Trainer, C. C. Van Meter. Owner, F. J. Kelley).
62835 Latonia 3-4 1:11⅘fast 33-10 106 5 3 5ʰ 6⁹ B Kenn'dy 7 Distinct'n, Braedalbane, Angon
62635 Latonia 3-4 1:11⅘fast 12 103 5 4 3¹ 1³ B Kenn'dy 8 B'dalbane, J.Bowdre, W'd Lady
62560 Latonia 1 1:40 fast 16-5 105 6 4 2¹½ 3² B Kenn'dy 8 Thibodaux, Bonus, Billy Brush
61792 Churchill 1 1:37⅘fast 6 104 3 2 3⁶ 3³ B Kenn'dy 6 F.Phantom, Prec.Lula, Thibod'x

ADVOCATE, ch. c, 4 105 By Ballot—Inspiration, by Fugleman.
(Trainer, J. I. Smith. Owner, H. H. Hewitt).
62663 Latonia 1 1-16 1:44⅗fast 61 101 4 4 6² 5²½ G Fields 10 Distinction, Firebrand, Rouleau
62602 Latonia 1 1:38⅕fast 5 109 4 1 4² 4⁷½ D Conn'lly 6 Parader, John Finn, Neddam
62440 Latonia 3-4 1:11⅗fast 20 101 5 6 5⁴ 3¹½ W Pool 7 Br'dalbane, D'tinction, Mar.May
61873 Churchill 1 1-8 1:50 fast 84 111 6 1 6¹ 9⁷½ D Conn'lly 9 Exterm'tor, LadyMadcap, R'leau
61812 Churchill 7-8 1:25⅘slow 21-10 110 3 5 6 6¹³ D Conn'lly 6 M.Jemima, L.Madcap, M.Fallon
61494 Lex'ton 1 1-16 1:49 mud 1-2 109 2 1 1³ 1³ D Connelly 4 Tab.d'Hon'r, B.Stone, S.ofPl'ure
61441 Lex'ton 1 1-16 1:45⅗good 3½ 108 2 1 1½ 2ⁿᵏ D Conn'lly 7 UnitedVerde, Rouleau, Woodtrap
58015 Church'l 1 1:37⅕fast 10 98 3 2 3 4 4 4¹¹ E Scobie 4 Marj. Hynes, Dr. Clark, Rouleau
57393 Latonia 1 5-8 2:46⅗slow 28 102 6 4 8 9 8⁶ 8²⁰ G Fields 10 H.E.Cole'n, Bl'kServant, R'leau
57169 Latonia 1 1:38⅘fast 12 105 3 1 1 1 1¹½ 1¹½ G Fields 9 Parader, United Verde, LouisA
56765 Latonia 1 1:41⅕slow 14 110 6 3 3 5 5² 5¹⁰ D Conn'lly 6 Blanche Mac, Westwood, Legal
55551 Latonia 1 1:37⅘fast 9 113 2 1 1 1 2² 2⁶ D Conn'lly 4 Cho Cho, H. E. Coleman, Runzaf
55238 Latonia 1 1-4 2:08⅗hvy 7 104 4 2 2 8 3⁶ 3⁴ J Francis 5 Firebrand, Our Flag, Petrarch
55096 Latonia 3-4 1:13 slow 5 114 3 3 3 4⁶ 4⁶ W Lilley 6 Cho Cho, Fallacy, BalanceWheel
54732 Latonia 3-4 1:15⅘mud 12-5 111 1 1 1 1⁴ 1⁶ W Lilley 8 D.Loriotte, Serg.York, B.Wheel
54449 Church'l 1 1:40⅗mud 8 107 8 8 1 4 8² 3¹¹ M Garner 8 H.E.C'man, B.Kean, Both'ation

MARVIN MAY, ch. h, 5 108 By McGee—Conclusion, by Peep o'Day.
(Trainer, J. McPherson. Owner, Mays Lake Farm Stable).
62561 Latonia 3-4 1:11⅘fast 14 107 3 2 3¹ 3⁷ E Scobie 6 Distinction, M.Fallon, M.Hynes
62440 Latonia 3-4 1:11⅗fast 18 107 3 5 4ʰ 4¹½ E Scobie 7 Br'dalbane, D'tinction, Advocate
62113 Churchill 3-4 1:12⅗fast 3-5 109 1 2 1¹½ 1¹½ D Conn'lly 4 H.Command, RoyalPalm, L'tados
62010 Churchill 3-4 1:11⅗fast 4 110 4 4 4⁶ 4½ B Kenn'dy 6 Br'dalbane, Neddam, Centimeter
61744 Churchill 3-4 1:11⅘fast 9 107 2 2 2½ 2³ B Kenn'dy 13 H.Cloud, Dr.Clark, MissJemima
61467 Lex'ton 3-4 1:12⅗fast 7-5 106 1 1 2² 2¹½ B Kenn'dy 6 Centimeter, Bettina, Ben Valet
59680 F.G'nds 3-4 1:12⅕fast 13-5 116 1 1 1 1¹ 1¹ D Connelly 5 Miss Jemima, TanSon, WarNote
59474 F.G'nds 3-4 1:15⅕mud 2½ 107 1 2 2 1¹ 1¹½ F C'ltiletti 5 H'hCost, J.S.Reardon, Bothert'n
59296 Jeff'son 3-4 1:12⅗fast 11-10 112 1 1 1 1½ 1¹ F C'ltiletti 4 Arrowhead, J.S.Reardon, Incog
59156 Jeff'son 3-4 1:13⅗good 13-5 109 1 1 1 1½ 1ⁿᵏ E Pool 4 Irish Dream, Valor, Botheration
57651 Latonia 3-4 1:12⅘good 21 96 1 4 5 5² 5¹⁰ F Porretto 6 Miss Jemima, Ginger, Brookholt
57494 Latonia 3-4 1:12⅘good 32 99 3 6 6 5ⁿᵏ 5¹¹ B Parke 8 Distinction, High Cost, Min.Man

PINDAR PEEL, ch. c, 3 102 By Jack Atkin—English Esther, by Lord Esterling.
(Trainer, P. Coyne. Owner, G. T. Arnold).
62814 Latonia 3-4 1:12 fast 9-5 96 4 4 1½ 1¹ J Owens 6 Gangway, Neddam, Lady Astor
62601 Latonia 3-4 1:12⅕fast 6 103 5 3 1⁸ 1⁸ B Kenn'dy 10 BenBolt, HonorMan, A.Alex'der
62516 Latonia 3-4 1:14⅗hvy 7-5 103 4 1 1½ 2½ M Garner 9 Dimples, Grayson, Bright Leaf
62129 Churchill 3-4 1:12⅗fast 4 110 9 5 4¹½ 4²½ D Conn'lly 9 Janku, J.B.Brown, Wayw'dLady
61942 Churchill 1 1:37⅗fast 22 108 5 6 5³ 5¹⁶ M Garner 8 Thibodaux, Bonus, D'othyB'kner
58362 Lex'ton FC 1:11⅗slow 7 109 3 5 3 2½ 2⁴ H J Burke 12 Omnipotent, Un.Sonny, Br.Leaf
58267 Lex'ton 3-4 1:13⅗fast 41 103 3 8 8 7½ 6⁵½ F Smith 12 Gentility, UncleSonny, CapRock
58134 Church'l 7-8 1:26⅗fast 6f 114 3 6 13 14 14 14²⁶ H Lunsf'd 14 PreciousLula, Bonus, Thibodaux
57336 Latonia 3-4 1:16⅘hvy 4-5 115 3 2 2 1¹ 1ⁿᵏ O Willis 8 Demos, Lugs, Tulane
57234 Latonia 3-4 1:14⅘good 17-5 112 4 4 4 4³ 4⁶ O Willis 9 Montjoy, Demos, Cloughjordan
57038 Latonia 3-4 1:15⅗good 12-10 112 8 6 5 5½ 6¹⁵ O Willis 8 Cap Rock, Tulane, Demos

BARRACUDA, ch. c, 3 99 By Trap Rock—Balancoire, by Meddler.
(Trainer, L. Johnson. Owner, J. Greenberg).
62751 Latonia 1 1:39⅘fast 6 100 4 1 3ʰ 4⁴ F Wilson 6 JohnFinn, L'dyMadcap, Yoshimi
62598 Latonia 3-4 1:12⅗fast 29 106 2 2 1½ 1¹½ F Wilson 8 Ararat, N'ghtyNisba, LordAllen
62042 Churchill 7-8 1:26⅘good 13-10 116 1 1 1³ 1⁵ A Wilson 9 Bred at Home, Hamet, G.Daddy
60583 F.G'nds 1 1:42⅕hvy 7 90 2 1 3 3 4 4¹² J Owens 4 Manoevre, Slippery Elm, Rep
60085 F.G'nds 5½ f 1:10⅗hvy 2 115 5 3 3 3⁸ 2ʰ J McCoy 12 Miracle Man, Hickory, H'moden

DOROTHY BUCKNER, b. f, 3 97 By McGee—Elizabethan, by Hamburg.
(Trainer, T. L. Pierce. Owner, C. W. Moore, Jr.).
62720 Latonia 3-4 1:13 fast 9 107 4 3 4⁴ 4⁴½ E Pool 5 Jean.Bowdre, Mar.Winsor, Mom
62661 Latonia 3-4 1:12⅗fast 5 101 1 4 3¹½ 3¹½ G Fields 7 Gangway, N'ghtyNisba, Bonus
62355 Latonia 3-4 1:13⅕fast 16 104 5 3 3⁴ 3¹½ W Pool 6 B'dalbane, J.Bowdre, Bil.Brush
62186 Churchill 3-4 1:13⅗fast 11-10 105 2 1 1¹½ 1⁵ B Kenn'dy 7 Mar.Winsor, Georgette, B'tLeaf
61942 Churchill 1 1:37⅗fast 8-5 103 1 1 3⁵ 3⁶½ B Kenn'dy 8 Thibodaux, Bonus, Ashland
61851 Churchill 1 1:39 hvy 13-5 94½ 1 1 2ʰ 2ⁿ J Owens 4 LadyAstor, Dolores, Travesty
61773 Churchill 3-4 1:12 fast 43 95 1 1 1ʰ 2¹½ A Arvin 12 Gangway, Col. Baker, Flags
61622 Lex'ton 3-4 1:13⅗fast 48 94 3 1 1½ 2ʰ W Pool 10 Chacolet, Jim Daisy, Travesty
61512 Lex'ton 3-4 1:16⅕hvy 28 107 1 2 6³ 6¹² O Willis 7 C.McMeekin, Prec.Lula, Ashland
58294 Lex'ton FC 1:10⅕fast 77 106 8 6 4 8¹ 9¹⁰ C Dishm'n 9 Omnipotent, B. andCoo, Col.Girl
58267 Lex'ton 3-4 1:13⅗fast 40 100 4 2 2 5½ 7⁶ C D'hmon 12 Gentility, UncleSonny, CapRock
57187 Th'cliffe 5½ f 1:08 fast 2 107 2¹ N Foden 8 Devonite, Push Pin, Wessie B.
56595 D'shire 5½ f 1:07⅗good 19-10 112 1 2 1 2½ 3²½ J H Burke 9 B'mpetyBumps, BillyDunn, Alva
56487 Windsor 3-4 1:12⅗fast 11 107 3 2 1 1ʰ 2ⁿ J H Burke 7 Aloft, Billy Dunn, Orma Dale
56437 Windsor 5½ f 1:10⅘slow 9 112 2 1 1 1½ 1ⁿ J H Burke 9 S.Adams, Li'nMaeB., DelhiMaid
55972 D'shire 5-8 1:01⅗fast 2½ 110½ 7 6 3 4¹ 6⁶½ H Saladin 11 JakeBerger, S.Prince, Lil.MaeB.
55636 Windsor 5-8 1:00⅗fast 15 113 4 3 4 3½ 3½ H Saladin 12 Marble, B. Dunn, Bred at Home

GUV'NOR, ch. g, 4 105 By Superman—Verdict, by Tyrant.
(Trainer, M. Goldblatt. Owner, M. Goldblatt).
62557 Latonia 3-4 1:13 fast 32 109 5 6 5ʰ 6⁷ G Fields 7 Hadrian, High Cost, Angon
62435 Latonia 3-4 1:12 fast 13 113 3 3 7½ 9¹⁴ D Conn'lly 9 N'tyNisba, MissM'fins, Hadrian
61037 Havana 3-4 1:12⅘fast 7-5 115 5 2 2⁴ 2¹ M Garner 6 Last One, Ararat, The Boy
60873 Havana 5½ f 1:06⅗fast 6-5 114 3 3 1¹ 1ⁿ M Garner 7 Ararat, Last One, The Boy
60567 Havana 5½ f 1:09⅗hvy 1-2 112 1 1 2 1¹ 2¹ L Penman 6 Aiken, Col Chile, The Boy
60437 Havana 5½ f 1:09⅘hvy 1-2 112 1 1 1 1⁶ 1⁷ L Penman 3 The Boy, Gen. J. M. Gomez
60376 Havana 3-4 1:12 fast 3½ 107 1 1 1 1³ 1¹½ J Peyan 5 Last One, The Boy, CubaEncanto
60294 Havana 5½ f 1:05⅕fast 6-5 110 4 3 2 2⁸ 4⁶½ C Rob'son 6 Ultimo, Last One, Mayor House
60217 Havana 3-4 1:12⅕fast 4½ 110 3 3 2 2¹½ 3² C Rob'son 5 Judge Pryor, The Boy, Meliora
60047 Havana 3-4 1:13 fast 1 110 2 1 1 1ⁿᵏ 4³ L Penman 7 The Boy, Aiken, Ararat

ROYAL PALM, ch. c, 3 96 By Great Britain—May Ellen, by Cesarion.
(Trainer, S. Chenault. Owner, L. Lewis).
62697 Latonia 3-4 1:12 fast 32 105 3 3 6 5¹⁸ E Martin 5 M.Jemima, Mar.Fallon, Dr.Clark
62560 Latonia 1 1:40 fast 8 115 2 1 5ʰ 6¹⁰ E Martin 8 Thibodaux, Bonus, Chatterton
62327 Latonia 3-4 1:13⅕fast 9-5 97 3 2 1¹½ 1⁴ W Pool 5 LordAllen, ElmerK., RoyalDick
62113 Churchill 3-4 1:12⅗fast 23-10 94 4 3 3¹ 3³ W Pool 4 Mar.May, H.Command, Lantados
61942 Churchill 1 1:37⅗fast 29 107 2 4 6⁸ 6¹⁷ J Kederis 8 Thibodaux, Bonus, D'othyB'kner
55581 Latonia 5½ f 1:06⅘fast 5 113 8 8 7 7³ 7¹⁶ J Howard 11 SirHugh, Gran.Ware, Way.Lady
54517 Church'l 4½ f 53 fast 19 115 7 4 3¹½ 5⁶½ J Howard 8 Fair Phantom, Miss Joy, Aloft
54378 Church'l 4½ f 53⅗fast 11-10 115 3 1 1⁵ 1⁴ E Pool 12 Bet Mosie, Lugs, Montjoy
54142 Church'l 4½ f 55⅕hvy 8 117 2 5 4¹⁰ 4⁸½ M Garner 5 Casey, Rekab, Braedalbane

WIDGEON, ch. c, 3 (M) 102 By Star Shoot—Wide Eyes, by Hamburg.
(Trainer, J. C. Milam. Owner, M. Jones).
62814 Latonia 3-4 1:12 fast 89 102 2 2 6 6¹² E Scobie 6 Pindar Peel, Gangway, Neddam
62635 Latonia 3-4 1:11⅘fast 214 103 8 7 7⁴ 7¹² E Scobie 8 Chat'ton, Br'dalbane, J.Bowdre
55997 Sar'toga 5½ f 1:06⅗fast 20 115 12 12 11 10⁴ 10¹⁷ M Garner 12 Oceanic, Frank Furst, Deadlock
55442 Latonia 5½ f 1:06⅘fast 7-5 112 7 7 4 4¹ 4⁹ L Lyke 9 S.andBoots, Bl.House, Heph'tos

5th RACE 1 Mile and 70 Yards. Grand Hotel Handicap. 3-year-olds and upward. (Nov. 3, 1917—1:41 4-5—3—126.)

FIREBRAND, ch. c, 4 120 By McGee—Subdue, by Star Ruby.
(Trainer, R. Goose. Owner, J. Livingston).
62663 Latonia 1 1-16 1:44⅗fast 3 119 2 2 2³ 2ʰ B Kenn'dy 10 Distinction, Rouleau, Parader
62300 Latonia 1 1-16 1:44⅗fast 3-4 123 3 5 6³ 6¹² B Kenn'dy 7 Lady Madcap, Parader, Minto II.
62160 Churchill 1 1-16 1:44⅗fast 7-10 120 1 1 1¹½ 1² B Kenn'dy 4 Lady Madcap, Minto II., Bonus
62078 Churchill 1 1-4 2:04⅗slow 16-5 119 3 2 2² 2¹½ J D M'ney 4 Ext'm'tor, Bl.Stone, S.ofPleasure
61873 Churchill 1 1-8 1:50 fast 21-5 120 1 4 4½ 6⁶½ H J Burke 9 Exterm'tor, LadyMadcap, R'leau
61744 Churchill 3-4 1:11⅘fast 12 117 12 9 10³ 10¹⁰ H J Burke 13 HighCloud, MarvinMay, Dr.Clark
58401 Lex'ton 1 1-2 2:31⅗fast 11-5 118 1 1 1 1 1¹½ 1¹½ M Garner 5 Unit.Verde, Exterm'ator, Radio
58173 Church'l 1 1-8 1:49⅘fast 5 116 6 5 4 3 1ʰ 2ʰ B Kenn'dy 6 Dr. Clark, Rouleau, Marj. Hynes
58069 Church'l 1 1-16 1:45 fast 19-5 118 5 4 4 3 4½ 4²½ H Lunsf'd 8 Mar.Hynes, Dr.Clark, Ginger
57947 Church'l 1 1-8 1:51⅕fast 6 116 4 5 5 4 4½ 4⁸ H J Burke 7 Bit of White, Rangoon, Ginger
57563 Latonia 1 1-8 1:56⅕hvy 11-10 115 3 2 1 1 1³ 1³ L Lyke 6 H.E.Coleman, S.ofPle. P.P'n'nt
57393 Latonia 1 5-8 2:46⅗slow 6 117 5 2 2 3 4½ 5¹³ B Kenn'dy 10 H.E.Cole'n, Bl'kServant, R'leau
56947 Latonia 1 3-16 1:57⅗fast 19 108 6 8 6 2 1½ 1ⁿᵏ B Kenn'dy 12 AphieDear, L'yMadcap, S.ofP're
56718 Latonia 1 1-16 1:49⅘hvy 14-5 101½ 3 2 2 2 1½ 1½ B Kenn'dy 8 Kinburn, United Verde, Jouett
55580 Latonia 1 3-16 1:56⅕fast 45 101 5 2 1 2 5¹ 6¹⁰ G Fields 8 BestPal, LaRablee, Exter,nator

MINTO II., b. g, 8 111 By Sundridge—Miss Ronald, by Bay Ronald.
(Trainer, W. Perkins. Owner, W. V. Thraves).
62663 Latonia 1 1-16 1:44⅗fast 4 114 6 5 6¹ 7⁶½ J Owens 10 Distinction, Firebrand, Rouleau
62399 Latonia 1 1:37⅗fast 5 110 2 3 1½ 1² J Owens 7 Dr. Clark, Parader, Rouleau
62300 Latonia 1 1-16 1:44⅗fast 12 110 4 2 2½ 3½ N Barrett 7 Lady Madcap, Parader, Rouleau
62160 Churchill 1 1-16 1:44⅗fast 4 115 3 4 3ʰ 3⁶ W W T'lor 4 Firebrand, Lady Badcap, Bonus
61975 Churchill 1 1-16 1:44 fast 3 116 2 4 2¹½ 2½ E Pool 6 L'yMadcap, Marj.Hynes, Br.Love
61907 Churchill 7½ f 1:30 fast 16 115 2 3 3⁵ 3³ E Pool 5 HighCloud, Dr.Clark, Gran.Ware
61744 Churchill 3-4 1:11⅘fast 19 111 11 11 9½ 9⁸½ E Pool 13 HighCloud, MarvinMay, Dr.Clark
61454 Lex'ton 3-4 1:12⅗fast 7-5 106 2 1 2³ 2¹½ T Murray 8 L'yMadcap, JimDaisy, Furbelow
51424 Churchill 2 3:30⅗fast 13-10 124 4 1 1½ 3² H Lunsf'd 6 PifJr., Sands ofPleasure, Legal
51341 Churchill 1 1-8 1:53⅕fast 9-5 126 4 4 2½ 1ⁿᵏ H Lunsf'd 6 Cl'more, W'dtrap, S.ofPleasure
51256 Latonia 2 1-4 3:49⅗fast 13-5 120 1 2 2¹⁰ 2³ H Lunsf'd 5 Pif Jr., Donnacona, Under Fire

PARADER, ch. g, 4 108 By Whisk Broom II.—Pageant, by Delhi.
(Trainer, J. C. Cahn. Owner, T. J. Pendergast).
62663 Latonia 1 1-16 1:44⅗fast 28 107 3 3 3ʰ 4¹½ F Smith 10 Distinction, Firebrand, Rouleau
62602 Latonia 1 1:38⅕fast 1 106 5 3 2¹ 1ⁿᵏ F Smith 6 John Finn, Neddam, Advocate
62399 Latonia 1 1:37⅗fast 6 106 1 2 3² 3² F Smith 7 Minto II., Dr. Clark, Rouleau
62300 Latonia 1 1-16 1:44⅗fast 42 104 5 1 1ⁿᵏ 2ⁿᵏ F Smith 7 LadyMadcap, MintoII., Rouleau
62133 Churchill 1 1:37⅘fast 16 108 5 2 1ʰ 2½ B Kenn'dy 7 Rouleau, Dartmoor, Rep
62010 Churchill 3-4 1:11⅗fast 37 100 6 6 6 6⁹½ S McGraw 6 Br'dalbane, Neddam, Centimeter
57678 Latonia 1 1-16 1:45⅗fast 5 105 6 4 4 3 3½ 5⁴½ E Scobie 8 U.Verde, Rap.Traveler, LouisA.
57495 Latonia 1 1-16 1:45⅕good 19 105 6 6 6 6 5² 5¹⁴ E Scobie 7 Rangoon, B'ngaBuck, B.ofWhite
57312 Latonia 1 1-16 1:49 mud 1 100 2 2 2 2 2 2⁸ G Fields 2 H. E. Coleman
57237 Latonia 1 1-8 1:51⅗fast 8 103 9 9 4 3 3³ 3³½ E Scobie 10 Rangoon, Woodtrap, AttaBoyII.
57169 Latonia 1 1:38⅘fast 7 108 6 7 3 3 2¹½ 2¹½ N Barrett 9 Advocate, UnitedVerde, LouisA.
56993 Latonia 1 1-16 1:52 hvy 6-5 112 3 3 3 4 4¹⁰ 4¹³ N Barrett 5 Humphrey, Col.Baker, BenValet
56768 Latonia 1 1-16 1:47⅗slow 8-5 107 4 2 2 1 1¹½ 1³ E Scobie 6 Gen'lHaig, Furbelow, UncleVele
56286 Sar'toga 1 —— hvy 16-5 98 1 1 1 1 1½ 1ⁿ E Scobie 2 Devastation
56185 Sar'toga 1 1:42⅕mud 10 101½ 3 2 2 2 2³ 1½ F C'ltiletti 4 Ten-Lec, Dartmoor, Dry Moon

GANGWAY, b. c, 4 105 By Luke McLuke—Little Oasis, by Belvidere.
(Trainer, C. C. Van Meter. Owner, F. J. Kelley).
62814 Latonia 3-4 1:12 fast 19-10 115 3 3 2² 2¹ B Kenn'dy 6 PindarPeel, Neddam, LadyAstor
62661 Latonia 3-4 1:12⅗fast 6 120 4 2 2¹ 1ⁿ B Kenn'dy 7 N'htyNisba, D.Buckner, Bonus
62399 Latonia 1 1:37⅗fast 27 103 6 4 5⁶ 5⁶ B Kenn'dy 7 Minto II., Dr. Clark, Parader
61873 Churchill 1 1-8 1:50 fast 9 105 7 5 5½ 7⁷ B Kenn'dy 9 Exterm'tor, LadyMadcap, R'leau
61831 Churchill 1 1-16 1:48⅗mud 2 112 1 1 1³ 1³ B Kenn'dy 5 T.d'Honneur, Tulane, Chacolet
61773 Churchill 3-4 1:12 fast 17-5 109 2 5 2½ 1¹½ J D M'ney 12 D'thyBuckner, Col.Baker, Flags
54103 Churchill 7-8 1:25⅘fast 13-5 106 6 2 3½ 5⁷ J D M'ney 10 D'jeeling, B.Valet, Castlereagh
51396 Churchill 3-4 1:13⅗fast 6 109 9 4 3ʰ 5⁵ H J Burke 10 Coyne, Ris.Rock, Blow.Bubbles
51355 Churchill 7-8 1:26⅗fast 10 105 12 8 4² 4²½ C Buel 12 Coyne, RedLegs, Sir Thos.Kean
51002 Latonia 1 1:38⅘fast 12 110 5 7 8¹½ 8¹⁹ N Barrett 10 B.Yourself, McG'dwin, Broth.B.
50979 Latonia 3-4 1:13 fast 33-10 112 7 1 1² 1⁶ N Barrett 12 Botheration, Merrimac, Nonskid
50912 Latonia 1 1:41⅕fast 6 106 5 3 9⁶ 9¹² N Barrett 12 Bettina, Bro.Batch, Bal.Wheel
50789 Latonia 3-4 1:12⅗fast 10 104 6 7 4² 4⁴½ S Wida 13 Rang'n Muskallonge, McG'dwin

MULCIBER, blk. g, 4 103 By Vulcain—Tapiola, by The Commoner.
(Trainer, G. R. Allen. Owner, G. R. Allen).
61298 Tijuana 1 1-8 1:53⅕fast 7-5 115 2 2 2 2¹½ C Duggan 2 Be Frank
61208 Tijuana 1 1-16 1:47⅕fast 14-5 122 5 3 1½ 1½ E Fator 8 Kath.Rankin, ManikinII, Rifle
61116 Tijuana 1 1:38⅕fast 9-10 102 2 3 3 3⁴ T Wilson 3 Coffield, Motor Cop
60963 Tijuana 1 1-4 2:06⅗fast 23-5 113 6 4 3⁸ 1³½ J H'tamer 11 Rifle, Regreso, Planet
60707 Tijuana 1 1-16 1:47 fast 3 115 1 5 4 4 3¹ 3ʰ C H Miller 8 Planet, Furbelow, Billy Lane
60576 Tijuana 1 1-8 1:57 slow 5 117 5 1 1 1 2½ 4⁴ C Th'pson 8 Be Frank, Breeze, East Indian
60410 Tijuana 5½ f 1:07⅕fast 23-10 119 6 6 6 4² 3ʰ C Duggan 6 Sam Reh, Huron II., Sedan
60329 Tijuana 3-4 1:14⅗fast 19-10 122 9 6 5 5² 6⁴½ C H Miller 9 Sedan, Motor Cop, Sam Reh
60253 Tijuana 3-4 1:16⅘good 7-5 122 6 5 3 2½ 3½ C H Miller 7 Rap.Stride, B.Allen, Orch.King
60040 F.G'nds 5½ f 1:10⅕hvy 4 109 8 4 4 2½ 2ʰ L Morris 8 ElmerK., Mercury, T.d'Honneur
59976 F.G'nds 3-4 1:20⅕hvy 1 110 4 1 1 1¹½ 1½ L Morris 7 Rep, Servitor, Serapis
59842 F.G'nds 5½ f 1:10⅘hvy 8 108 7 4 4 3⁸ 2⁸ B Mari'elli 7 High Cost, Serapis, Knot Grass
51089 Empire 5½ f 1:06 fast 11-5 122 5 5 3 2³ 2½ C Rob'son 5 Grey Lag, Curfew, East View

BONUS, b. f, 3 96 By All Gold—Remembrance, by Hamburg or Broomstick.
(Trainer, M. Goldblatt. Owner, Greentree Stable).
62696 Latonia 1 1:39⅕fast 1 94 5 5 2² 1ⁿᵏ J Owens 7 Chacolet, Bil.Brush, R.W'gfield
62661 Latonia 3-4 1:12⅗fast 32 93 5 5 4³ 4¹½ J Owens 7 Gangway, N'tyNisba, D.Buck'r
62560 Latonia 1 1:40 fast 31-10 103 1 6 3² 2ʰ W Pool 8 Thibodaux, Chatterton, B.Brush
62241 Churchill 1 1-8 1:52⅗fast 21-5 116 1 4 6¹½ 5⁷ L Lyke 8 Startle, Marg.Fallon, Prec'sLula
62160 Churchill 1 1-16 1:44⅗fast 22 98 2 2 4 4⁶½ B Scheffel 4 Firebrand, L'yMadcap, MintoII.
61942 Churchill 1 1:37⅗fast 7-5 103 4 3 2¹ 2¹½ A Wilson 8 Thibod'x, DorothyBuck'r, Ashl'd
61833 Churchill 1 1:39⅘mud 9 101½ 1 2 3⁴ 3¹½ J Kederis 5 Bl'cheMac, Kinburn, Mar.Hynes
61773 Churchill 3-4 1:12 fast 15 95 6 8 7¹ 5⁸ B Scheffel 12 G'gway, D'thyBuckner, C.Baker
58402 Lex'ton 1 1:39⅗fast 5 102 3 7 6 5 4¹ 3²½ A Wilson 9 Rockmin'ter, L.Astor, M.Fallon
58294 Lex'ton FC 1:10⅕fast 3½ 107½ 8 9 9 9 7²½ M Garner 9 Omnipotent, B. andCoo, Col.Girl
58212 Church'l 7-8 1:24⅗fast 6 100 8 9 9 9 7¹½ 7²½ B Kenn'dy 10 J. Bowdre, R'kminister, J. Finn
58134 Church'l 7-8 1:26⅗fast 11 111 13 12 11 11 3½ 2² D Conn'lly 14 Prec.Lula, Thibodaux, Cap Rock
57625 Latonia 3-4 1:16⅘hvy 43-10 104 7 6 6 6² 5⁷½ B Parke 7 M.Fallon, LinaClark, Omnip'tent
56948 Latonia 5½ f 1:07⅗fast 9-5 108 9 8 8 7⁴ 7¹⁰ H J Burke 9 Glyn, Lina Clark, Wayw'd Lady
55659 Windsor 5½ f 1:05⅗fast 4 113 8 8 8 8 8¹² L Lyke 8 D.ofAllah, S.Thoughts, J'hnFinn
55446 Latonia 5½ f 1:06⅗fast 7-5 107 7 5 5 5⁴ 2⁸ D Conn'lly 8 SirHugh, M.Fallon, Preci'sLula
55339 Latonia 3-4 1:12⅗fast 15 112 6 5 5 8¹½ 2¹½ L McAtee 8 MissJoy, F.Phantom, R'min'ster

WOODTRAP, ch. h, 8 105 By Trap Rock—Woodvine, by Magnetizer.
(Trainer, J. McPherson. Owner, Fair Acre Farm).
62751 Latonia 1 1:39⅘fast 14 110 2 4 5^{1} 6^{7} D Conn'lly 6 JohnFinn, L'dyMadcap, Yoshimi
62561 Latonia 3-4 1:11⅘fast 14 109 1 6 6 6^{13} D Conn'lly 6 Distinction, M.Fallon, Mar.May
61553 Lex'ton 1 1-16 1:48⅗hvy 13-10 107 2 1 1½ 1^{5} E Pool 5 Gourmand, Kinburn, Ashland
61441 Lex'ton 1 1-16 1:45⅘good 20 108 1 2 4^{5} $4^{2\frac{1}{2}}$ J D M'ney 7 UnitedVerde, Advocate, Rouleau
59375 F.G'nds 1 1-16 1:45 fast 12 110 1 5 7 8 $9^{1\frac{1}{2}}$ 9^{13} D Conn'lly11 Guy, S.ofP'ure, Tippity Witchet
59270 Jeff'son 1 1-16 1:46⅕fast 7 112 4 1 1 2 5^{h} $9^{7\frac{1}{2}}$ F C'tiletti10 S.ofPl'sure, Slip.Elm, T.Witchet
59196 Jeff'son 3-4 1:13⅕fast 6 112 3 2 4 5½ $5^{6\frac{1}{2}}$ F C'tiletti 8 Servitor, Frigate, Courtship
57947 Church'l 1 1-8 1:51⅕fast 6 110 2 6 6 7 7 7^{15} D Conn'lly 7 Bit of White, Rangoon, Ginger
57726 Latonia 1 3-16 1:58⅘fast 4 110 2 2 4 5 5^{4} 5^{13} J D M'ney 8 Guy, Rouleau, Marjorie Hynes
57393 Latonia 1 5-8 2:46⅗slow 9 108 4 9 7 8 6^{8} 6^{21} T Murray 10 H.E.Cole'n, Bl'kServant, R'leau
57237 Latonia 1 1-8 1:51⅗fast 9 108 1 1 1 1 2^{1} 2^{nk} J D M'ney10 Rangoon, Parader, Atta Boy II.
57041 Latonia 1 1-16 1:45⅘good 6 108 1 3 3 3 4^{3} $4^{9\frac{1}{2}}$ N Barrett 7 Rangoon, Guy, Sands ofPleasure
56947 Latonia 1 3-16 1:57⅗fast 34 111 4 5 10 10 11^{3} 11^{31} N Barrett 12 F'brand, AphieDear, L'yMadcap

6th RACE 5 1-2 Furlongs. 2-year-olds. Colts and Geldings. Claiming. (June 7, 1909—1:05 2-5—3—93.)

HUGHES GRAHAM, b. g, 2 106 By Mont d'Or II.—Theodorita, by Dick Welles.
(Trainer, W. Perkins. Owner, G. F. Baker).
62396 Latonia 4½ f 54 fast 43-10 108 1 2 2^{2} 2^{6} N Barrett 9 Hopeless, Skeezix, Slanderer
62301 Latonia 4½ f 54⅗fast 1 119 1 2 2^{1} 2^{3} N Barrett 7 PuntaGorda, Pavlowa, Velma M.
62134 Churchill 4½ f 54 fast 8-5 114 2 1 1^{3} 1^{6} N Barrett 7 Old Top, Skeezix, Roldgold
62079 Churchill 4½ f 54⅗slow 8-2 106 3 1 1½ 1^{4} E Pool 6 Poppye, Corto, Kent L.
62011 Churchill 4½ f 54⅗fast 7-5 114 7 4 3^{4} $2^{1\frac{1}{2}}$ E Pool 7 Jakie Hay, Wida, Old Top
61908 Churchill 4½ f 54⅕fast 14-5 107 3 2 3^{3} 3^{1} E Pool 8 Full Spoon, Anna Tod, JakieHay
61794 Churchill 4½ f 54⅘fast 17-10 109 1 1 $1^{1\frac{1}{2}}$ 2^{1} E Pool 7 JakieHay, OldTop, P.ofUmbria
61456 Lex'ton 1-2 49 fast 23-10 107 1 4 2^{h} $4^{1\frac{1}{2}}$ T Murray 11 Old Top, Poppye, Ailsie Verner

FIRST WARD, b. c, 2 106 By Zeus—Nellie Irene, by Ogden.
(Trainer, L. Cahn. Owner, T. J. Pendergast).
62725 Latonia 5½ f 1:07⅘fast 11-10 105 1 5 5^{2} 2^{3} F Smith 7 Fair Alice, Kent L., Leslie
62660 Latonia 5½ f 1:08⅗fast 9-5 115 2 1 $1^{1\frac{1}{2}}$ 1^{3} F Smith 12 MayorCarrel, Admirer, R'celaw
61939 Churchill 4½ f 53⅘fast 12-5 115 1 2 3^{h} 4^{6} M Garner 9 Dr.Maker, B.BelieveMe, Calad'm
61870 Churchill 4½ f 54⅘fast 11-10 115 4 7 7^{2} $6^{4\frac{1}{2}}$ F Smith 11 Belzoni, Metric, True American
61551 Lex'ton 4½ f 55⅘hvy 41-10 115 5 3 2½ 2^{2} F Smith 9 Mojave, Scar.Bugler, EasterBells
61452 Lex'ton 1-2 48⅗fast 7 116 1 4 3^{1} $2^{1\frac{1}{2}}$ F Smith 12 Shamrock, Patrician, Everhart

JAKIE HAY, b. c, 2 114 By Pataud—Sutte, by Hindoo.
(Trainer, D. E. Stewart. Owner, E. C. Walker).
62637 Latonia 5-8 1:00⅗fast 30 112 6 5 4½ 4^{7} J Owens 7 Sk'zix, Pun.Gorda, EdPendleton
62521 Latonia 5-8 1:01⅗hvy 35 115 5 5 5^{6} $5^{7\frac{1}{2}}$ B Kenn'dy 6 Cherokee, Hopeless, Banter
62161 Churchill 5-8 1:00⅗fast 24 106 8 7 7^{1} 5^{10} B Kenn'dy 9 Donges, Dream Maker, Prince K.
62011 Churchill 4½ f 54⅗fast 3 114 3 2 2^{h} $1^{1\frac{1}{2}}$ B Kenn'dy 7 Hughes Graham, Wida, Old Top
61908 Churchill 4½ f 54⅕fast 5 107 7 6 4½ $4^{2\frac{1}{2}}$ M Garner 8 Full Spoon, An. Tod, H. Graham
61794 Churchill 4½ f 54⅘fast 7 109 4 3 2^{1} 1^{1} M Garner 7 H.Graham, OldTop, P.ofUmbria
61658 Lex'ton 4½ f 56 mud 52 105 6 4 4^{h} $4^{7\frac{1}{2}}$ L McD'ott 8 Ail.Vernor, Poppye, Miss Claire
61511 Lex'ton 4½ f 58 hvy 7 115 10 9 8^{1} 8^{11} E Pool 12 Full o' Fun, Miss Claire, Power
61452 Lex'ton 1-2 48⅗fast 83f 115 8 3 8^{3} 8^{11} J Kederis 12 Shamrock, FirstWard, Patrician

LESLIE, ch. c. 2 106 By Mont d'Or or Peter Quince—Skyo, by Goldcrest.
(Trainer, J. M. Goode. Owner, J. M. Goode).
62725 Latonia 5½ f 1:07⅘fast 9 105 6 4 4½ 4^{6} J Zoeller 7 Fair Alice, First Ward, Kent L.
62637 Latonia 5-8 1:00⅗fast 11 104 1 2 5^{4} 5^{11} E Martin 7 Skeezix, Pun.Gorda, E.Pen'ton
62400 Latonia 5-8 1:01⅗fast 7 112 4 2 1^{h} 2^{h} B Kenn'dy 8 Kent L., Ten Sixty, Dearie
62134 Churchill 4½ f 54 fast 14 114 4 5 6½ 7^{18} D Conn'lly 7 Hughes G'ham, OldTop, Skeezix
61495 Lex'ton 4½ f 57⅗mud 7 112 10 10 12 12^{16} S McGraw 12 Anna Tod, Poppye, Palladium
60137 F.G'nds 3-8 35⅗fast 7 116 8 7^{1} $6^{7\frac{1}{2}}$ E Pool 12 Daniel, Peter Brown, Hughie
60027 F.G'nds 3-8 37 hvy 10 115 3 5^{1} $4^{3\frac{1}{2}}$ E Pool 7 Duster, Prince K., Peter Brown
59889 F.G'nds 3-8 38⅗hvy 13-10 116 2 $2^{1\frac{1}{2}}$ 1^{nk} E Pool 9 B.Gibson, Koellia, Bil.Whiskers
59593 F.G'nds 3-8 35 fast 6 111 8 $8^{1\frac{1}{2}}$ 8^{7} H J Burke12 K. Williams, Prince K., Daniel
59506 F.G'nds 3-8 37⅗hvy 15 116 3 4½ 4^{4} S McGraw 12 Hughie, Bet.Luck, T.M'skinner

JACK FROST, br. c, 2 (M) 106 By Tea Caddy—High Stakes, by Fair Play.
(Trainer, J. Everman. Owner, C. E. & J. Hamilton).
62396 Latonia 4½ f 54 fast 42 110 9 9 9 9^{44} M Garner 9 Hopeless, HughesG'ham, Skeezix

7th RACE 1 1-16 Miles. 3-year-olds and upward. Claiming. (Oct. 7, 1916—1:43 2-5—3—122.)

KEWPIE O'NEIL, ch. g, 7 109 By Golden Maxim—Bettie Landon, by Mentone.
(Trainer, E. Trotter. Owner, Florisant Stable).
62722 Latonia 1 1-16 1:46 fast 3-2 107 1 1 1^{3} 1^{8} J Owens 6 Pictor, BalanceWheel, A.N.Akin
61910 Churchill 1 1-16 1:46⅗fast 7-5 107 1 3 5^{1} 5^{7} E Pool 8 J.S.Reardon, Wal'tHall, U.Velo
61812 Churchill 7-8 1:25⅘slow 57 108 6 4 4½ 4^{11} E Pool 6 M.Jemima, L.Madcap, M.Fallon
57943 Church'l 7-8 1:25⅗fast 6 108 1 3 4 4 1^{2} 1^{2} M Garner 10 Louis A., Estero, War Spirit
57774 Latonia 1 1-16 1:46 fast 11 106 6 5 4 6 3½ $4^{7\frac{1}{2}}$ M Garner 8 Easteside, Dodge, High Gear
57528 Latonia 3-4 1:12 fast 11 109 7 8 8 8 8^{15} E Pool 8 Abadane, WhiteStar, JimDaisy
57367 Latonia 1 1-16 1:45⅗fast 3-4 102 2 2 2 2 2½ 3½ E Scobie 5 Blanche Mac, Br.Love, Gen.Haig
56946 Latonia 3-4 1:12⅗fast 11 113 8 8 7 6^{2} $6^{4\frac{1}{2}}$ H Lunsf'd 8 Guv'nor, Bullet Proof, Ben Bolt
56472 Latonia 1 1-16 1:45⅕fast 2-5 108 1 1 1 1 1^{3} 1^{8} H Lunsf'd 5 Tip.Sahib, Humph'y, Mlle.Dazie

PICTOR, b. g, 6 109 By Picton—White Veil, by The White Knight.
(Trainer, G. V. Barnes. Owner, C. W. Clark).
62816 Latonia 1 1-16 1:46⅗fast 3-2 108 2 1 1^{4} 1^{5} G Breun'g 8 Troilus, Aph, Miss Prosperity
62722 Latonia 1 1-16 1:46 fast 4 111 4 2 2^{3} 2^{5} G Breun'g 6 K.O'Neill, Bal.Wheel, A.N.Akin
62213 Churchill 1 1-8 1:53⅕fast 6 115 3 1 1^{1} 1^{1} J Zoeller 5 Dr. Rae, Virgo, Countess
62162 Churchill 1 1-16 1:47 fast 6½ 106 1 3 2^{1} 2^{n} J Owens 8 Biddledee, Bit of Green, Rob
62076 Churchill 1 1-16 1:48 hvy 18-5 110 1 1 1^{1} $1^{1\frac{1}{2}}$ M Garner 8 Tulsa, Randel, Flying Prince
62044 Churchill 1 1:40⅘good 10 112 4 1 $2^{1\frac{1}{2}}$ $3^{2\frac{1}{2}}$ E Martin 9 Dad.Wolf, Warsaw, Tr.Official
61855 Churchill 1 3-16 2:01 hvy 7 109 3 3 4½ 6^{16} E Scobie 8 Legal, Alex J., British Maid
61659 Lex'ton 1 1-4 2:10⅗mud 8-2 110 4 3 4^{2} $5^{6\frac{1}{2}}$ E Scobie 6 LadyLongfellow, Bond, Countess
61550 Lex'ton 1 1-16 1:50⅗hvy 9-10 105 2 1 1½ 4^{4} E Scobie 8 Merchant, Escarpolette, Pimlico
60316 F.G'nds 1m70y 1:43⅕fast 7 108 5 5 4 4 4^{2} 4^{14} M Garner 6 Valor, Baigneur, Tab.d'Honneur
60089 F.G'nds 1 1-4 2:09⅗hvy 2½ 101 1 1 1 1 1½ $3^{1\frac{1}{2}}$ H Thomas 4 G'mand, G.Gables, K'gs C'ploa

MADGE F., b. m, 6 98 By Voorhees—Salvatrix, by Salvation.
(Trainer, W. D. Millard. Owner, W. D. Millard).
60125 F.G'nds 1 3-16 2:03 slow 5 111 2 1 1 1 2^{h} $3^{5\frac{1}{2}}$ L Morris 10 Br'mP'dler, LazyLou, J.Reeves
60016 F.G'nds 1 1-16 1:53⅘hvy 3-2 107 5 5 5 5 6^{2} 6^{22} G Bre'ning 7 Hello Pardner, Phelan, Bond
59894 F.G'nds 1 1-16 1:56⅗hvy 4 102 1 2 3 1 1^{4} 1^{4} A Wilson 7 W'dthrush, H.Pardner, IronBoy
59783 F.G'nds 1 1-8 2:01⅘mud 18-5 101½ 3 2 2 3 2^{6} 2^{2} A Wilson 5 Fluzey, Romeo, Exhorter
59657 F.G'nds 3-4 1:13 fast 3½ 107 1 6 7 $6^{1\frac{1}{2}}$ 5^{10} E Pool 11 Winneconne, P'ising Tom, Rolo
58697 Laurel 1 1-16 1:47⅗fast 2½ 109 3 3 3 4 4 2^{1} J Rowan 6 King John, Past.Swain, LoveTap
57803 Laurel 1 1-16 1:49⅗slop 7 113 5 2 1 2 $2^{1\frac{1}{2}}$ 2^{4} A Johnson 9 Merrimac, KingJohn, Comme Ci
57402 W'dbine 1 1-16 1:48 fast 27-10 115 2 1 1 1 1^{3} 1^{1} A Claver 11 Joan ofArc, Greenland, Exhorter

UNCLE VELO, b. g, 4 107 By Uncle—Velocity, by Henry of Navarre.
(Trainer, D. McDermid. Owner, R. L. Heavilin).
62665 Latonia 1m70y 1:44⅘fast 16 107 2 2 1^{1} 1^{h} J Heupel 8 LouisA., MarseJohn, Cantilever
62243 Churchill 1 3-16 2:00⅕fast 11-5 115 1 1 2½ 2^{1} N Barrett 8 Jordan, Corilla, Corson
62115 Churchill 1 1-8 1:53 fast 3-2 108 2 2 5^{8} 5^{14} G Breun'g 7 CutUp, L'yLillian, PirateMcGee
61910 Churchill 1 1-16 1:46⅗fast 23-10 100 6 5 3^{h} 3^{2} G Breun'g 8 J.S.Reardon, WalnutHall, Padua
61772 Churchill 1 1-8 1:52 fast 13-10 105 2 2 $2^{1\frac{1}{2}}$ 2^{1} G Breun'g 5 Rep, Paris Maid, Lady Lillian
61457 Lex'ton 1 1-16 1:46⅗fast 13-10 110 4 1 1^{1} 1^{2} G Breun'g10 WalnutHall, MarseJohn, TheWit
58331 Lex'ton 3-4 1:15⅗mud 11 104 8 8 6 6^{1} 5^{12} E Barnes 8 Talisman, Columbia Tenn, Ruby
58169 Church'l 3-4 1:12⅗fast 20 107 3 9 9 7½ $3^{1\frac{1}{2}}$ E Barnes 10 M.t.Time, B.Bolt, B.ofEliz'town
57728 Latonia 1 1:39 fast 14 100 1 3 3 3 4^{2} 4^{8} H Gregory 8 Runzaf, Wapiti, Miss Petite ..
57425 Latonia 3-4 1:16⅘hvy 5 104 8 9 8 8^{3} $6^{3\frac{1}{2}}$ H Gregory 9 Beg Pardon, Dimples, Sea Court

LOUIS A., b. h, 5 109 By Buckhorn—Electro, by Electioneer.
(Trainer, G. Arvin. Owner, G. Arvin).
62724 Latonia 1 1-16 1:47⅗fast 2½ 109 3 4 4^{4} 2^{nk} G Breun'g 6 Make Up, Tharon, Brown Check
62665 Latonia 1m70y 1:44⅘fast 4 108 8 4 2^{1} 2^{h} G Breun'g 8 Un.Velo, MarseJohn, Cantilever
62326 Latonia 3-4 1:13 fast 12-5 110 11 7 3^{h} $1^{1\frac{1}{2}}$ B Kenn'dy12 Pyx, Troilus, Ring Rose
61815 Churchill 1 1-16 1:47⅗slow 8-5 115 7 3 2^{2} 2^{3} B Kenn'dy 7 Legal, Florida Blossom, Inquiry
61625 Lex'ton 1 1-16 1:45⅘fast 8-5 112 3 4 3^{2} 2^{nk} B Scheffel 4 MarseJohn, P.McGee, War Prize
61451 Lex'ton 3-4 1:14 fast 10 122 8 7 6^{1} 3½ B Kenn'dy11 Grayson, A.Alexander, C.Taylor
60177 Havana 1m50y 1:41⅗fast 6-5 106 3 5 5 3 3^{2} 2^{1} F Hunt 6 TheLeopard, EleanorS., End Man
60067 Havana 1 1-16 1:45⅗fast 3½ 106 1 5 5 4 4^{1} $3^{2\frac{1}{2}}$ B Scheffel 7 SeaPrince, Riverside, TheLeop'rd
59604 Havana 1 1:39⅕fast 2 107 6 6 6 6 6 4^{h} F Hunt 7 JudgePryor, End Man, M.Jumbo

WALNUT HALL, b. g, 8 109 By Sunflower II.—Waterweed, by Watercress.
(Trainer, R. T. Watts. Owner, R. T. Watts).
62323 Latonia 1 1-16 1:46⅗fast 5 109 5 7 7^{3} $7^{7\frac{1}{2}}$ J Owens 8 MakeUp, Cantilever, Marse John
61910 Churchill 1 1-16 1:46⅗fast 16 103 4 2 2½ 2^{h} J Owens 8 J.S.Reardon, Uncle Velo, Padua
61556 Lex'ton 1 1-16 1:49 hvy 8-5 112 4 1 1^{1} 1^{8} J D M'ney 7 MarseJohn, The Swimmer, Virgo
61457 Lex'ton 1 1-16 1:46⅗fast 12 110 5 2 3^{5} 2^{2} J Owens 10 Uncle Velo, Marse John, TheWit
60432 F.G'nds 1 1-16 1:46⅘fast 4½ 105 2 2 2 2 4^{2} $5^{5\frac{1}{2}}$ A Wilson 8 DarkHill, DaintyLass, M.Maxim
60371 F.G'nds 1 3-16 1:59⅗fast 5 103 5 2 2 2 5^{4} $5^{6\frac{1}{2}}$ A Wilson 10 Wad.'sLast, Sc'rgeman, H'bGear
60289 F.G'nds 1 1-16 1:52⅕hvy 2 114 1 1 1 1 2^{5} $2^{1\frac{1}{2}}$ C Lang 6 Natural, Romeo, Little Ed
60192 F.G'nds 1m70y 1:45 fast 7 113 6 5 4 2 1^{h} 2^{2} L Morris 9 Joaquina, Murray, HelloPardner
60124 F.G'nds 1 1-16 1:48⅗slow 4½ 109 2 5 4 5 5^{4} 5^{12} G Bre'ning 9 B'ryShan'n, H.Pardner, D.Lilly
60042 F.G'nds 1 1-16 1:52⅕hvy 7 113 1 1 1 1 1^{1} 1^{8} C Lang 7 Bal.Wheel, TheWit, B.Shannon
58923 Jeff'son 1 1:41⅗fast 8 110 2 3 2 2 3½ $4^{1\frac{1}{2}}$ A Gantner 9 Grayson, Tantalus, Joaquina

CUT UP, b. f, 4 105 By Wrack—Janina, by The Scribe.
(Trainer, J. McKinney. Owner, R. P. Marshall).
62638 Latonia 1 1-8 1:53⅕fast 18-5 108 1 4 6 6^{13} C Ralls 6 L'yLillian, Countess, Bal.Wheel
62115 Churchill 1 1-8 1:53 fast 9 108 3 1 2^{1} 1^{h} A Wilson 7 L'yLillian, P'ateMcGee, Nurture
61906 Churchill 1 1-8 1:52⅘fast 8 105 3 1 1½ 1½ A Wilson 11 Countess, Wads'th'sLast, Dr.Rae
61815 Churchill 1 1-16 1:47⅗slow 11 110 3 5 6^{5} 5^{15} A Wilson 7 Legal, Louis A., Flor. Blossom
61747 Churchill 1 1-16 1:46⅕fast 8 103 4 2 4½ $3^{7\frac{1}{2}}$ A Wilson 10 Merchant, Topmast, Alex Jr.
58071 Church'l 1 1-16 1:47 fast 21-10 102 2 4 4 4 4½ 4^{5} A Wilson 12 Mar.Corps, M.F'ntaine, B.Maid
57772 Latonia 1 1-16 1:48⅕fast 22-5 101 6 7 6 4 3½ 3^{1} A Wilson 12 Guarant'd, Furbelow, Nel.Yorke
57679 Latonia 1 1-16 1:47 fast 14-5 107 5 6 5 5 4^{3} 4^{7} B Parke 9 Cimarron, Willow Tree, Ace
57070 Latonia 3-4 1:13 fast 7 104 7 10 9 8^{1} $6^{4\frac{1}{2}}$ B Parke 11 J.S.R'don, UncleVelo, Ris'gRock
56555 Latonia 1 1-16 1:46⅘fast 4 103 1 3 3 1 $1^{1\frac{1}{2}}$ 1^{2} E Josiah 6 Miss Fontaine, Ace, AllRightSir

TOPMAST, ch. c, 3 110 By Pennant—Golden Rod, by All Gold.
(Trainer, W. M. Cain. Owner, Cain & Sanford).
62782 Latonia 3-4 1:13⅘fast 31 102 7 7 6^{2} 5^{8} W Pool 8 A.Alex'der, M.Bodine, Hon.Man
62478 Latonia 1 1-16 1:47⅘fast 6½ 111 7 8 6^{3} $6^{8\frac{1}{2}}$ C Ralls 8 Sportsman, Alam'aGirl, OoLaLa
62324 Latonia 1 1-16 1:48⅕fast 22-5 113 4 4 8^{1} $3^{8\frac{1}{2}}$ B Kenn'dy 5 Dorius, Fancy Free, Casey
62040 Churchill 3-4 1:13 good 14 108 7 7 $7^{1\frac{1}{2}}$ $7^{8\frac{1}{2}}$ E Scobie 9 Janku, Birdie G., WaywardLady
61941 Churchill 3-4 1:12⅗fast 15 100 6 5 6^{6} $5^{9\frac{1}{2}}$ W Pool 6 Ararat, RoyalDick, MissMuf'ns
61747 Churchill 1 1-16 1:46⅕fast 11-5 95 2 3 $1^{1\frac{1}{2}}$ $2^{1\frac{1}{2}}$ W Pool 10 Merchant, Cut Up, Alex Jr.
61619 Lex'ton 3-4 1:13⅗fast 18 112 7 6 6^{1} $5^{7\frac{1}{2}}$ E Pool 9 HoldMe, Lot.Loraine, C.d'Amour
57982 Church'l 3-4 1:12⅘fast 12 109 9 9 8 8^{4} $8^{9\frac{1}{2}}$ H J Burke 9 Glyn, Georgette, Rekab
57597 Latonia 1 1:39⅗fast 15 102 2 8 7 7 5^{4} $5^{7\frac{1}{2}}$ B Parke 12 Startle, John Finn, June Grass
57496 Latonia 3-4 1:13⅗good 11 103 7 8 5 3^{4} $3^{1\frac{1}{2}}$ B Parke 9 Lord Allen, Bernice K., Lugs
57340 Latonia 5½ f 1:10⅗hvy 17-5 115 9 8 8 8½ $6^{2\frac{1}{2}}$ E Barnes 9 Smiling Lad, Llewellyn, Foy

BALANCE WHEEL, b. c, 4 110 By Ben Brush—Whisk Broom, by Cesarion.
(Trainer, L. A. Seregni. Owner, L. A. Seregni).
62722 Latonia 1 1-16 1:46 fast 9 114 5 5 3½ 3^{10} J Heupel 6 Kewp.O'Neill, Pictor, A.N.Akin
62638 Latonia 1 1-8 1:53⅕fast 16 110 5 1 1^{3} 3½ G Fields 6 L'yLillian, Countess, Ch.Leader
62520 Latonia 1m70y 1:47⅗hvy 2½ 110 9 3 1½ 1^{4} D Conn'lly 9 Casey, Peggy C., Young Adam
62437 Latonia 1 3-16 1:59⅗fast 8 107 5 4 4^{3} 4^{16} E Scobie 8 Par.Maid, Mar.Corps, Es'polette
62360 Latonia 1 3-16 2:01⅗fast 19-5 108 4 3 3^{3} $2^{1\frac{1}{2}}$ M Garner 6 Gourmand, Virgo, Corilla
61773 Churchill 3-4 1:12 fast 60 109 12 11 9½ $9^{6\frac{1}{2}}$ E Pool 12 G'gway, D'thyBuckner, C.Baker
60144 F.G'nds 1 1-16 1:47⅕fast 12 107 8 7 7 7 7^{1} 8^{11} E Pool 10 Padua, Runzaf, Claymore
60042 F.G'nds 1 1-16 1:52⅕hvy 6 107 5 3 2 2 2^{1} 2^{3} M Garner 7 WalnutH., TheWit, Bar.Shannon
59919 F.G'nds 1 1-16 1:56 mud 12 103 6 6 6 6 5^{8} $5^{6\frac{1}{2}}$ E Scobie 6 GrayGables, WhoCares, LuckyB.
59846 F.G'nds 1 1-16 1:55⅕hvy 8 109 6 5 5 2 2½ $3^{5\frac{1}{2}}$ E Pool 9 Waukeag, The Wit, Darnay
59782 F.G'nds 1 1-16 1:50⅗mud 15 104 4 3 3 3 3^{4} 4^{15} A Wilson 5 Cimarron, Rep, Pimlico
59721 F.G'nds 1m70y 1:48⅘hvy 4½ 109 1 5 6 6 3^{h} $3^{7\frac{1}{2}}$ E Pool 7 Marsdale, Rep, Waukeag
59577 F.G'nds 1m70y 1:45⅗good 15 109½ 4 6 6 7 7^{4} 7^{12} E Pool 8 Wynnew'd, G.Gables, Day Lilly

COUNTESS, ch. f, 4 115 By Olambala—Reticella, by Heywood.
(Trainer, W. S. Bruce. Owner, W. S. Bruce).
62753 Latonia 1 1-4 2:06⅗fast 5 106 2 1 1½ 1^{4} R Har'ton 8 Alex Jr., Dr.Rae, Flying Prince
62638 Latonia 1 1-8 1:53⅕fast 8 98 2 2 $2^{1\frac{1}{2}}$ 2½ C Studer 6 L'yLillian, Bal.Wheel, C.Leader
62482 Latonia 1 1-4 2:07 fast 8 103 3 2 2^{3} 2^{2} C Studer 6 Padua, Dr.Rae, Wadsw'th'sLast
62359 Latonia 1m70y 1:45⅕fast 27-10 105 6 3 3½ $3^{1\frac{1}{2}}$ W Pool 8 The Wit, Troilus, War Prize
62297 Latonia 1 1-8 1:53⅗fast 21 104½ 4 3 3^{h} 2^{6} F Moore 8 Legal, Fly.Prince, G.Daugh'ty
62213 Churchill 1 1-8 1:53⅕fast 19-5 105 2 4 4^{4} 4^{2} H Stutts 5 Pictor, Dr. Rae, Virgo
62041 Churchill 1 1-4 2:07⅗good 5 100 4 3 $2^{1\frac{1}{2}}$ 1^{1} H Stutts 6 W.'sLast, L.Longf'low, C.Walsh
61906 Churchill 1 1-8 1:52⅘fast 43 100 2 2 2^{3} 2½ W Pool 11 CutUp, Wads'th's Last, Dr. Rae
61835 Churchill 1 3-16 2:01⅗mud 5½ 102 2 4 4^{3} 4^{11} G Breun'g 7 Nurture, Nordeck, Alex Jr.
61659 Lex'ton 1 1-4 2:10⅗mud 9 100 2 2 $2^{1\frac{1}{2}}$ $3^{1\frac{1}{2}}$ G Breun'g 6 Lady Longfellow, Bond, Pimlico

AQUEDUCT ENTRIES AND PAST PERFORMANCES FOR MONDAY, JUNE 26

WEATHER CLEAR; TRACK FAST.

Racing starts at 2:30 p. m. (Chicago time 1:30.)
⊗ Superior mud runner. × Good mud runner. * Fair mud runner. (M) Maidens. •Apprentice allowance. b Blinkers.

First Race—4 1-2 Furlongs.
Purse $1,000. 2-year-olds. Selling.
(Track record: April 16, 1908—52—2—105.)

Ind.	Horse.	Wt.	Rec.	Today's A.Wt.Han.
62741²	Lady Inez (M)....			104..725
(62689)	Thessaly	.115	:56⅕	114..720
62551²	Golden Fork (M) ..			104..705
62657	The Girl			104..715
62719	Edict (M)	.107	:53⅗	105..715
62719	Ege	.112	:54⅕	109×710
62824	Air Bubble (M) ...			104..710
62824	Don't Bother Me(M)	115	:55⅘	104..705
62781	Sponsor (M)			104..705
62781	Three Square (M).			104..700
61479	Prima Donna (M)..			104..700
62806	Little Hope (M)..			104..700

Second Race—1 Mile.
Purse $1,000. 3-year-olds and upward. Allowances.
(Track record: June 25, 1921—1:36—4—127.)

62779²	bBigheart			3	109..725
62780³	Lally	.107	1:39	3	107..720
62717	bDavid Harum	.112	1:38	5	117×715
61574	bFirm Friend			3	107..715
62687	Court View	.108	1:37⅘	4	115..715
62777²	bHalu	.111	1:39⅕	4	108×715
62072²	Normal			4	117×740
62687	Letterman	.112	1:39⅗	3	112..715
62630	Leochares II.	.106	1:39⅘	3	109×710
62474²	bVenizelos (M) ...	.105	1:39⅘	3	100×710
62391	Mizar			3	109..705
57619	Orcus	92	1:45⅕	4	108⊗705
62717	Mystic	.112	1:39⅗	3	112..700
62474	Excelsis	95	1:38⅕	3	112×700

Third Race—6 1-2 Furlongs.
Purse $1,000. 3-year-olds and upward. Fillies and Mares. Allowances.
(Track record: June 23, 1921—1:17⅘—3—109.)

(62154)	JYNTEE	.122	1:19⅗	7	120×750
61327	Leghorn			3	101×740
57365	Evil			3	110×740
62653	•Marie Maxim	.108	1:22⅘	5	113×735
61311	bDough Girl	97	1:19⅘	4	110..735
62691	Avispa	.108	1:18⅘	3	115..730
62808	Witchwork	.106	1:22⅕	3	100×725

Fourth Race—1 Mile.
Thirty-fourth Running Myrtle Selling Stakes.
$2,000 Added.
3-year-olds and upward.
(Track record: June 25, 1921—1:36—4—127.)

(62594)	Edgar Allan Poe..	.111	1:40⅗	4	106..750
62596	Billy McLaughlin..	.113	1:37	4	106×745
(62473)	Pilgrim	.111	1:37⅗	5	112×745
62391²	•Kirklevington	.108	1:38	4	101..745
62716	Lord Brighton	.124	1:38	6	107⊗745
62630	bWynnewood	.109	1:38⅕	6	107×740
62743	bWar Mask	.106	1:37⅘	6	107×740
62779	•Olynthus	98	1:39⅗	3	95×740
62779²*	•bSaddle and Boots..	.107	1:41	3	95×735
62716²	Ralco	.116	1:38	5	110×735
(62779)	bBrainstorm			3	104×735
62035	bWhisk	.107	1:38	5	107..735
62391	Teddy R.	.103	1:42s	4	109×730
62717	Tufter	.114	1:38⅕	7	107×730

Fifth Race—1 Mile.
Africander Handicap.
$1,200 added. 3-year-olds and upward.
(Track record: June 25, 1921—1:36—4—127.)

62596	Billy McLaughlin.	.113	1:37	4	118×750
62351³	bLady Baltimore ..	.112	1:43⅕	3	106×745
62714	bMy Reverie			3	107×745
62807	bChesterbrook	95	1:37⅗	3	98..740
62267²	Be Frank			6	104×740
62807³	bRay Jay	.115	1:38⅗s	3	114..735
62778	bHephaistos (M) ..	.113	1:44⅗	3	107×735
62474	Excelsis	95	1:38⅕	3	98×725

Sixth Race—5-8 Mile.
Purse $1,000. 2-year-olds. Maidens.
Special Weights.
(Track record: July 3, 1919—57⅘—2—115.)

62781²	†Sun Quest	.115	1:00⅗	112..725
62692	†Sunsini	.115	1:00⅕	115..720
62809²	Mac Lir	.115	:59⅕	115..715
62809	Golden Rule	.115	1:00	115..715
62809³	Doughoregan	.115	1:00	115..715
62809	Carol	.115	1:00⅘	115..715
62776	High Chief	.115	1:00⅕	115..715
62776	William Tell	.108	1:00⅕	115..710
62776	William Tell	.108	1:00⅕	115..710
62778	Son-o'-Une	.111	1:01⅕	115..710
62776	Caveat Emptor	.108	1:01⅕	115..710
62655	Park Hill	.112	1:00⅕	115..710
62776	Coeur de Lion	.108	1:00⅗	115..710
62809	Rock Salt	.115	1:02	115..700
62692	Flying Devil	.115	1:03	115..700
	Woodlake			115.....
	Wilkes-Barre			115.....
	Thnea			112.....

†W. S. Kilmer entry.

AQUEDUCT JOCKEY PERCENTAGES.
From January 1, 1921, to June 14, 1922, Inclusive.

Jockey.	P.C.	At or Over Wt.	Mts.	1st.	2d.	3d.
Sande, E.	.32	111	437	142	103	70
Bell, E.	.25	95	12	3	2	3
Catrone, F.	.25	95	8	2	0	1
Fator, L.	.24	105	511	123	111	73
Lyke, L.	.22	112	846	77	61	48
Keogh, F.	.21	111	254	53	43	47
Lang, C.	.21	101	1,207	253	199	171
Schuttinger, A. ..	.21	106	131	27	16	15
Fairbrother, C. ..	.20	114	89	18	15	11
Penman, L.	.20	103	986	194	164	129
Kummer, C.	.20	109	329	67	48	50
Morris, L.	.19	108	569	106	91	64
Marinelli, B.	.19	100	768	143	144	111
Butwell, J.	.18	114	490	99	96	79
Hirschberg, A. ...	.17	100	6	1	0	0
Thurber, H.	.17	101	437	75	59	70
Johnson, A.	.16	111	323	51	53	49
Robinson, C.	.15	111	362	54	41	41
Kummer, E.	.14	101	118	16	8	16
Taylor, C.	.14	106	112	16	7	14
Miller, C. H.	.14	114	272	38	44	38
Gantner, A.	.14	103	680	93	89	80
Thomas, H.	.13	98	325	42	42	49
Ponce, C.	.13	109	701	91	92	90
Rice, T.	.13	110	331	42	51	49
Fator, E.	.13	106	567	72	72	78
McAtee, L.	.13	106	524	70	78	86
Mooney, J.	.12	100	346	40	40	47
Mooney, J. D.	.12	111	662	78	79	88
Parke, B.	.12	106	852	103	117	112
Buxton, M.	.12	109	379	46	55	46
Moore, H.	.11	107	19	2	1	1
Taplin, E.	.10	104	41	4	4	8
Josiah, E.	.10	104	417	43	49	43
Kelsay, W.	.10	110	617	63	69	73
Walters, H.	.10	100	10	1	1	0
McDermott, R.	.10	109	186	19	17	21
Callahan, J.	.10	93	317	33	35	51
Walls, G.	.09	108	233	20	24	29
Merimee, J.	.09	95	97	9	12	14
Callahan, H.	.09	93	23	2	0	2
Carter, R.	.09	111	508	45	36	46
Babin, G.	.09	107	322	28	42	45
Bullman, S.	.09	101	195	18	24	27
Metcalf, J.	.08	112	126	10	10	15
Shillick, H.	.08	92	12	1	1	1
Nolan, T.	.08	108	144	11	21	20
McCoy, J.	.07	103	232	16	34	32
Finn, T.	.07	88	14	1	2	1
Carroll, G. W. ...	.07	103	291	19	30	35
Ambrose, E.	.06	108	144	8	11	18
Lowe, S.	.06	100	263	17	25	32
Martz, E.	.06	96	94	6	1	6
Pierce, J.	.05	103	37	2	5	3
Doyle, T. J.	.05	95	19	1	0	2
Harrison, M.	.05	105	193	10	23	17
Buel, C.	.01	111	71	1	2	0
Kelly, W.	..	100	4	0	0	0
Costello, R.	..	95	2	0	0	0
Davies, T.	..	112	10	0	0	0
Dyson, G.	..	112	6	0	0	0
Ferire, T.	..	95	1	0	0	0
Fraley, A.	..	100	28	0	2	4
Osiberg, F.	..	95	1	0	0	0
Glick, H.	..	98	10	0	1	2
Hoffman, R.	..	112	15	0	1	1
Huff, N.	..	107	36	0	1	1
Jelley, E.	..	107	15	0	0	0
Penn, E.	..	91	3	0	1	0
McMurray, R.	..	95	9	0	0	0
McNamee, R.	..	95	24	0	3	3
Mein, G.	..	100	13	0	1	1
Maillard, E.	..	95	2	0	0	0
Kopel, J.	..	95	1	0	0	1

1st RACE 4 1-2 Furlongs. 2-year-olds. Selling. (April 16, 1908—52—2—105.)

Index Course Dist Time T'ck Odds Wt St ¾ Str Fin Jockeys Started Order of Finish

LADY INEZ, b. f, 2 (M) 104 By King James—Aerophane, by Arizona.
(Trainer, H. T. Griffin. Owner, J. B. Smith).
62741 Aqueduct 5-8 59⅗mud 3½ 99 10 7 6½ $3^{7\frac{1}{2}}$ E Legere 12 Raffles, Cork Elm, Air Bubble
62657 Aqueduct 5-8 1:01⅕fast 40 99 7 3 2^{h} $2^{1\frac{1}{2}}$ E Legere 10 Daniel, Chile, Raffles

THESSALY, br. f, 2 114 By Plaudit—Fair Atalanta, by Knight of the Thistle.
(Trainer, S. C. Hildreth. Owner, Rancocas Stable).
62689 Aqueduct 5-8 1:00⅗good 2 105 1 1 1^{2} 1½ L Fator 5 Cormac, Kirk Lady, Ghost
62631 Aqueduct 4½ f 54⅗fast 12 115 6 4 6^{1} 7^{10} L Fator 12 Silk Tassel, Henna, Giarre
62475 Belmont 4½ f st 56 fast 30 115 5 3 9^{1} $11^{9\frac{1}{2}}$ L Fator 20 MissSmith, PayDear, Nantokah
62353 Belmont 4½ f st 52⅗fast 15 105 6 6 6^{1} 8^{10} L Fator 8 Sally's Alley, The Kiss, Ege

GOLDEN FORK, ch. f, 2 (M) 104 By Ultimus—Aile d'Or, by Capt. Hancock.
(Trainer, W. Shields. Owner, J. L. Holland).
62551 Belmont 5-8 st 59⅗fast 13-5 104 2 2 2½ 2^{3} C Lang 11 The Girl, Soviet, Haidee
62177 Belmont 4½ f st 53⅗fast 7 106 1 1 1½ 2½ B Parke 9 D.andDrakes, ScareCrow, Jen.C.
62073 Belmont 4½ f st 52⅗fast 60 109 2 7 7^{10} 7^{23} B Parke 8 Equinoctial, The Kiss, Papillon
62002 Belmont 4½ f st 46⅘fast 10 107 4 5 5 5^{9} B Parke 5 Cormac, Hughie, Top Notch
60140 F.G'nds 3-8 35⅘fast 8 115 4 3½ $3^{2\frac{1}{2}}$ M Garner 12 Mascotte, Dearie, Spartina
59676 F.G'nds 3-8 34⅗fast 50 114 9 9½ 9^{14} F Weiner 12 M.Minerva, K'pieS., St.Angelina

THE GIRL, b. f, 2 104 By Meridian—Azyiade, by Cactus II.
(Trainer, R. F. Carman. Owner, R. F. Carman).
62657 Aqueduct 5-8 1:01⅕fast 10 108 4 6 8^{1} 9^{12} L Penman 10 Daniel, Lady Inez, Chile
62551 Belmont 5-8 st 59⅗fast 10 109 1 1 1^{h} 1^{3} L Fator 11 Golden Fork, Soviet, Haidee
62349 Belmont 4½ f st 53⅕fast 12 105 2 5 5^{5} $5^{3\frac{1}{2}}$ L Fator 7 Rork, Adventuress, Duster
62205 Belmont 4½ f st 52⅗fast 20 115 4 3 5^{1} 7^{10} J Butwell 9 Bl'kMonkey, ParkHill, Noonhour
62123 Belmont 4½ f st 51 fast 25 115 5 5 7^{3} 7^{14} L Lyke 9 Crochet, Sister Sue, The Kiss

EDICT, b. f, 2 (M) 105 By Jim Gaffney—Royal Message, by Star Shoot.
(Trainer, S. C. Hildreth. Owner, Rancocas Stable).
62719 Aqueduct 4½ f 52⅗good 20 107 4 5 6½ $6^{6\frac{1}{2}}$ L Fator 10 Possible, Henna, Sweep Hawk

EGE, b. f, 2 109 By Peter Quince—Lady de Jarnette, by Peep o'Day.
(Trainer, E. Sietas. Owner, H. Alterman).
62719 Aqueduct 4½ f 52⅗good 10 112 2 7 7^{1} $9^{8\frac{1}{2}}$ C F'b'ther 10 Possible, Henna, Sweep Hawk
62353 Belmont 4½ f st 52⅗fast 2 112 1 1 3^{2} $3^{3\frac{1}{2}}$ C Lang 8 Sal.'sAlley, TheKiss, Monardella
62181 Belmont 4½ f st 51⅘fast 8-5 109 1 1 $1^{1\frac{1}{2}}$ 2^{h} C Lang 7 SweepHawk, Solisa, EvelynS'yer
61825 Jamaica 5-8 1:00 fast 4 109 2 1 1½ 2½ C Lang 4 LadyMyra, Haidee, Bes.Leighton
61783 Jamaica 5-8 1:00⅗fast 6 105 1 1 1^{1} 1^{2} C Lang 6 Vennie, JollySailor, Soph.Gold'n

AIR BUBBLE, b. f, 2 (M) 104 By El Dinero II.—Blue Fox, by Waterboy.
(Trainer, J. Edwards. Owner, H. Waterson).
62824 Aqueduct 5-8 1:00⅗fast 15 104 6 3 5½ $7^{9\frac{1}{2}}$ H Thomas16 Rungrand, K'kLady, ScareCrow
62741 Aqueduct 5-8 59⅗mud 15 104 2 5 4½ 4^{8} H Thomas12 Raffles, Cork Elm, Lady Inez
62551 Belmont 5-8 st 59⅗fast 15 104 3 3 3^{1} $6^{8\frac{1}{2}}$ H Thomas11 The Girl, Golden Fork, Soviet
62389 Belmont 5-8 st 59⅗fast 10 112 2 3 6^{1} 6^{9} L Lyke 14 Soldier II., Ben Wood, Soviet
62235 Belmont 4½ f st 53⅘mud 15 106 14 10 10^{3} 9^{11} L Fator 14 Scare Crow, Hughie, Jolly Sailor

DON'T BOTHER ME, b. f, 2 (M) 104 By Great Britain—Shoo Fly, by Meddler.
(Trainer, T. F. Coles. Owner, S. L. Jenkins).
62824 Aqueduct 5-8 1:00⅗fast 8 99 13 8 6½ $4^{8\frac{1}{2}}$ G Rose 16 Rungrand, K'kLady, ScareCrow
62631 Aqueduct 4½ f 54⅗fast 60 115 7 7 7^{4} 4^{7} G Rose 12 Silk Tassel, Henna, Giarre
61707 Pimlico 5-8 1:03 slow 3 103½ 7 6 5½ $5^{3\frac{1}{2}}$ L Morris 7 Reap, Lank, Royal Oak
61646 Pimlico 4½ f 55 fast 6 113 3 2 $2^{1\frac{1}{2}}$ 2^{2} L Morris 4 Eliz.Bean, MerryLand, G.Bonnet

SPONSOR, ch. f, 2 (M) 104 By Sea King—Fairy Godmother, by Hippodrome.
(Trainer, J. Loftus. Owner, Oak Ridge Stable).
62781 Aqueduct 5-8 1:00⅗good 30 115 13 12 12^{3} 12^{19} C Rob'son 14 Nantokah, Sun Quest, Suweep
62475 Belmont 4½ f st 56 fast 20 115 18 18 19^{4} 19^{15} C Rob'son20 MissSmith, PayDear, Nantokah
62321 Belmont 5-8 st 59⅗slow 5 112 5 5 5^{2} 5^{14} C Rob'son 9 Ambler, S.Hatch, KingSol.'Seal
62123 Belmont 4½ f st 51 fast 1 115 6 7 6½ 5^{12} F Keogh 9 Crochet, Sister Sue, The Kiss

THREE SQUARE, ch. f, 2 (M) 104 By Short Grass—Set Square, by Simon Square.
(Trainer, N. L. Byer. Owner, J. Byer).
62781 Aqueduct 5-8 1:00⅗good 15 115 8 8 5^{1} 5^{7} E Fator 14 Nantokah, Sun Quest, Suweep
61572 Jamaica 5-8 1:02⅕fast 7 112 2 3 1^{1} $3^{2\frac{1}{2}}$ M Buxton 5 EdwardGray, Osage, D.'sD'ghter
61497 Jamaica 5-8 1:01⅗good 20 108 1 3 3^{h} $4^{5\frac{1}{2}}$ M Buxton 5 Hughie, B.L'ghton, T.Muleskin's

PRIMA DONNA, br. f, 2 (M) 104 By Delhi—Prism, by Trap Rock.
(Trainer, F. Taral. Owner, Riviera Stable).
61479 Jamaica 5-8 1:00⅕fast 30 101½ 8 8 8 8^{17} G W Car'll 8 True Flier, Oakwood, Kirk Lady

LITTLE HOPE, br. f, 2 (M) 104 By Bard of Hope—Fanchette, by Alvescot.
(Trainer, W. L. S. Martin. Owner, W. L. S. Martin).
62806 Aqueduct 5-8 59⅗fast 7 105 5 6 6^{1} 6^{10} J Callahan 9 Paisley, Ben Wood, Brilliance
61444 Pimlico 1-2 47⅗fast 93 107 5 9 8^{h} 7^{10} J Callahan11 Tall Timber, Windigo, Frank G.

2nd RACE 1 Mile. 3-year-olds and upward. Allowances. (June 25, 1921—1:36—4—127.)

BIGHEART, br. g, 3 109 By Sweep—Highflown, by Peep o'Day.
(Trainer, W. Garth. Owner, J. S. Cosden).
62779 Aqueduct 7-8 1:27 good 13-5 106 5 1 1½ $2^{1\frac{1}{2}}$ C Lang 8 Br'nstorm, S.and Boots, Ol'thus
62236 Belm'nt 3-4 MC 1:14⅗mud 10 116 8 7 8 8^{14} C Lang 8 B.Pass, Mawrcoron, M.Patricia
62128 Belm'nt 3-4 MC 1:11⅘fast 9-5 113 2 1 1^{h} 1^{h} C Lang 7 Sl'veconard, Must'dSeed, C.Song
61971 Jamaica 3-4 1:12⅗fast 13-5 106 5 1 1½ 2^{h} C Lang 8 Polythia, Aknusti, Lally
61398 H.deG'ce 3-4 1:13⅕fast 18 111 2 2 2^{2} 2^{1} C Kummer 7 Brainstorm, My Play, Caretaker
61358 H.deG'ce 3-4 1:13⅕fast 5½ 112 1 2 2½ 4^{4} C Kummer 8 MyPlay, Sup'lative, Span.Maid
61313 H.deG'ce 3-4 1:14⅗good 16-5 104 3 2 2^{nk} $3^{3\frac{1}{2}}$ N Swart 10 Trevelyan, Brainstorm, Op'rman

MINNIE B., br. f, 2 (M) 107 By Sweep—Lady Strathmore, by Strathmore.
(Trainer, J. O. Whitlow. Owner, J. S. Barbee).
62721 Latonia 5-8 1:01 fast 22-5 112 1 6 5½ 4^{17} E Pool 10 LadyGorham, Kennmare, Power
62660 Latonia 5½ f 1:08⅗fast 9 112 11 11 10^{2} 7^{10} J Owens 12 F't Ward, May.Carrel, Admirer
62517 Latonia 5-8 1:04⅗hvy 44 115 7 5 7^{1} 3^{6} F Smith 11 Tokihime, Bendita, Roldgoid
62130 Churchill 4½ f 54 fast 53 108 Left at post. E Barnes 10 Pun.Gorda, Barb.Palmer, B'deau

ROLDGOLD, ch. f, 2 (M) 107 By Mentor—Rustle, by Russell.
(Trainer, R. P. Brooks. Owner, T. E. Mueller).
62811 Latonia 5½ f 1:08 fast 60 106 6 3 3^{4} 3^{6} G Fields 10 MissMeise, K'nmare, M'orCarrel
62721 Latonia 5-8 1:01 fast 12 112 4 4 4½ 6^{17} D Conn'lly 10 LadyGorham, Kennmare, Power
62517 Latonia 5-8 1:04⅗hvy 12 115 3 4 3^{1} 4^{8} O Willis 11 Tokihime, Bendita, Minnie B.
62400 Latonia 5-8 1:01⅖fast 34 109 2 6 8 $7^{1½}$ E Martin 8 Kent L., Leslie, Ten Sixty
62238 Churchill 5-8 1:01⅘fast 17 112 5 4 8½ $8^{7½}$ N Barrett 10 Man. Maid, Tokihime, Pleasure
62134 Churchill 4½ f 54 fast 48 111 5 2 $2^{1½}$ 4^{8} G Fields 7 Hughes G'ham, OldTop, Skeezix

SUPERBUM, b. f, 2 (M) 107 By Superman—Dolly Bultman, by Alloway.
(Trainer, L. Johnson. Owner, G. H. Knebelkamp).
62831 Latonia 5½ f 1:08⅗fast 79 112 7 6 7½ 7^{10} F Smith 10 R.Queen, LuckyRun, MissMazie
62599 Latonia 5-8 1:01 fast 26 112 10 10 9½ $8^{9½}$ F Wilson 10 D.Flower, A.B.Gown, Prestolite
60481 F.G'nds 3-8 36 mud 4½ 106 6 5^{h} $5^{7½}$ A Wilson 12 Antonia, Dearie, Lilac Time
59973 F.G'nds 3-8 38⅗hvy 5 114 4 $3^{1½}$ $4^{9½}$ F C'ltiletti 8 LadyBoss, St.Angelina, M'scotte
59799 F.G'nds 3-8 37 hvy 12 114 6 5^{1} 4^{4} J D M'ney 12 Marj.Wood, S.A'gelina, K'pieS.
59676 F.G'nds 3-8 34⅗fast 50 114 10 10^{3} 10^{16} E Ambrose 12 M.Minerva, K'pieS., St.Angelina

TED'S PLUM, ch. f, 2 (M) 107 By Trevisco—Plum Pudding, by Plaudit.
(Trainer, C. Bills. Owner, C. Bills).
61771 Churchill 4½ f 54⅗fast 59 112 8 8 7½ $6^{8½}$ F Smith 9 Poppye, Yalta, Corto

3rd RACE 1 1-16 Miles. 3-year-olds and upward. Maidens. Claiming. (Oct. 7, 1916—1:43 2-5—3—122.)

BOJUL, b. g, 3 (M) 107 By Sidbow—Julia H. Faulkner, by Autolight.
(Trainer, G. P. Mattingly. Owner, G. P. Mattingly).
62788 Latonia 1m70y 1:44⅗fast 9 106 2 3 4½ 4^{11} H Gray 12 Rob, Randel, Charline
62600 Latonia 1m70y 1:45 fast 7 111 7 2 2^{2} $2^{1½}$ H Gray 10 B'sTacks, Flor.Blossom, OoLaLa
62479 Latonia 1m70y 1:45⅗fast 10 104 5 3 4^{1} $4^{1½}$ B Kenn'dy 8 Kerbly, Red Legs, TwinkleBlue
62237 Churchill 7-8 1:26⅘fast 17 104 7 7 4½ 3½ H Gray 10 Castlereagh, Blaise, Machiavelli
62189 Churchill 1 1-16 1:47⅕fast 6 102 2 5 6^{6} $6^{4½}$ H Gray 7 CheerLeader, SunGod, B'ckThong
62008 Churchill 1 1:39⅕fast 43 105 6 6 6^{2} 3^{3} T Wilson 15 BrassT'ks, Opulent, AlamedaGirl
61875 Churchill 1 1-16 1:47 fast 16 110 1 7 7^{4} 7^{14} A Wilson 8 Megan, Dorius, Casey
61789 Churchill 7-8 1:26⅗fast 15 110 4 7 4½ 3^{10} A Wilson 14 Castlereagh, BeGood, Fly.Prince
58210 Church'l 7-8 1:26⅘fast 10 115 7 6 7 6 6^{2} $6^{5½}$ A Wilson 11 UncleSonny, OurDear, SamFrank
58104 Church'l 1 1:40⅗fast 31-10 102 5 3 3 3 3½ 3^{3} A Wilson 10 Charline, Sam Frank, Fincastle
57944 Church'l 7-8 1:28⅕fast 12 112 8 4 5 4 4^{8} 2^{4} A Wilson 8 Maximac, Lt. Colonel, Fincastle
57676 Latonia 1 1:42 fast 54 102 7 6 7 7 6^{4} 4^{7} A Wilson 10 Georgette, Bright Trash, Pumps
57526 Latonia 3-4 1:13⅗fast 28 101 8 9 9 8^{4} 8^{11} H Gregory 12 FlyBall, BlackBetty, Fincastle

MICHAEL J. DALY, ch. c, 4 (M) 115 By Corcyra—Stray Moments, by St. Hilaire.
(Trainer, C. W. Chappell. Owner, H. D. Byrne).
62694 Latonia 1m70y 1:45 fast 14-5 115 6 2 2½ 4^{8} N J B'rnes 10 LouWidrig, Wil.Tree, Fly.Prince
62395 Latonia 3-4 1:13⅗fast 7 115 11 8 7^{2} $5^{6½}$ N J B'rnes 12 Spats, Cautious, Glengarry
62159 Churchill 3-4 1:12⅘fast 72 108 3 4 4 4^{9} N J B'rnes 4 Rapid Day, Adonis, Ararat
62074 Churchill 6½ f 1:21 hvy 60 112 5 6 5 4^{16} N J B'rnes 5 Col.Baker, BenValet, BegPardon
55635 Empire 5½ f 1:06⅗fast 100 115½ 11 11 12 12^{1} 13^{21} F A Q'nl'n 15 Ed.AllanPoe, Ar.ofGold, Killala

FLYING PRINCE, ch. c, 3 (M) 102 By Zeus—Sweet Pea, by Ivan the Terrible.
(Trainer, J. S. Everman. Owner, Dortch Bros.).
62753 Latonia 1 1-4 2:06⅗fast 8 94 4 4 4^{5} $4^{6½}$ B Scheffel 8 Countess, Alex Jr., Dr. Rae
62694 Latonia 1m70y 1:45 fast 13-5 109 9 6 4^{1} 3^{6} G Fields 10 L.Widrig, Wil.Tree, M. J. Daly
62563 Latonia 1 1-16 1:47⅗fast 9 103 8 5 $3^{1½}$ 3^{2} G Fields 9 Arravan, Dr. Rae, Hope
62478 Latonia 1 1-16 1:47⅕fast 19 103 6 5 5^{2} $6^{4½}$ J Francis 8 Sportsman, Alam'aGirl, OoLaLa
62297 Latonia 1 1-8 1:53⅗fast 12 95 7 7 4^{h} $3^{6½}$ J Owens 8 Legal, Countess, GraceDaugherty
62157 Churchill 1 1:40 fast 3 104 6 4 2^{1} 2½ J Owens 15 Gr.Daddy, FrankBoyd, Hermoden
62076 Churchill 1 1-16 1:43 hvy 16 103 7 7 5^{1} 4^{11} B Kenn'dy 8 Pictor, Tulsa, Randel
62008 Churchill 1 1:39⅕fast 7f 105 4 7 6^{1} $6^{5½}$ J Zoeller 15 Brass Tacks, Opulent, Bojul
61789 Churchill 7-8 1:26⅗fast 32 105 9 6 6^{h} 4^{12} A Arvin 14 Castlereagh, Be Good, Bojul
58210 Church'l 7-8 1:26⅘fast 26 115 3 9 11 11 11 11^{24} R McD'ott 11 UncleSonny, OurDear, SamFrank
58170 Church'l 5½ f 1:08 fast 131 115 6 7 6 $6^{1½}$ $6^{3½}$ R McD'ott 12 Radiola, BlossomHouse, WakeUp
58104 Church'l 1 1:40⅗fast 15 108½ 3 9 10 9 9^{4} 9^{18} R McD'ott 10 Charline, Sam Frank, Bojul

BATTY H., b. f, 3 (M) 102 By Dick Welles—Europa, by Maceo.
(Trainer, A. Newman. Owner, J. P. Baker).
62632 Latonia 3-4 1:13 fast 35f 98 4 5 7^{1} $6^{9½}$ A Yerrat 12 R.Mountain, Cautions, Bob.Shea
62395 Latonia 3-4 1:13⅗fast 12f 108 3 2 5^{h} 7^{13} J Francis 12 Spats, Cautious, Glengarry
62322 Latonia 3-4 1:14 fast 199 95 8 7 9 $9^{9½}$ A Arvin 9 C.Taylor, Gray'n, Prince Welles
57978 Church'l 3-4 1:14⅗fast 39f 112 10 11 12 12 12^{30} J Francis 13 Reliability, Eve.Stories, B.Betty
55094 Latonia 5-8 1:02⅗slow 58 112 8 8 10 10 10^{25} J Francis 10 S'taClara, Ph'mBlue, BillandCoo

DEUCES WILD, br. f, 3 (M) 102 By Jim Gaffney—Ducis, by Sandringham.
(Trainer, F. Cropper. Owner, Brannon & Cropper).
61836 M.Heights 5½ f 1:09 fast 12 105 $4^{8½}$ E T Moore 10 Horinga, Plandel, Farewell Taps
61796 M.Heights 5½ f 1:08⅗fast 54 105 7^{8} E T Moore 12 Tornado, Al Strauss, Squ.Charlie
61716 M.Heights 5-8 1:01⅘fast 74 107 11^{12} R Ball 12 LittleLess, Hap.Buxton, Rubula
60487 F.G'nds 1m70y 1:49 mud 50 95 10 10 10 10 10 10^{45} J Merimee 10 Eve.White, V'ledCol'n, Adv'ture
60339 F.G'nds 5½ f 1:07⅗fast 30 111 8 10 10 10^{2} $10^{8½}$ E Martin 12 Im'okalee, SunTime, M'yMaxim
55387 Latonia 5-8 1:01⅕fast 62 112 12 12 11 11^{2} 10^{21} H King 12 Inquisition, Crossless, OrmaDale

TONEY LADY, b. m, 5 (M) 110 By Black Toney—Lady Colonist, by Africander.
(Trainer, S. C. Cottrell. Owner, Stevens & Daily).
62215 Churchill 1 1-8 1:54 fast 41 104 3 6 6 5^{20} C Dishmon 5 Wads.'sLast, Y'gAdam, Pimlico
62157 Churchill 1 1:40 fast 8f 110 13 11 11^{2} 11^{17} E Barnes 15 Gr.Daddy, Fly.Prince, Fr'kBoyd
58337 Lex'ton 1 1-2 2:40⅗mud 55 101 2 6 6 6 6 6^{67} A Wilson 6 L.L'gfellow, G'rmand, F.Orient
58239 Lex'ton 1 1-8 1:52⅕fast 28 106 3 8 7 7 7 7^{24} E Barnes 7 Y'gAdam, McAdoo, BritishMaid
58190 Church'l 1 1:39⅗fast 13f 111 10 9 11 10 $10^{1½}$ 9^{11} H King 14 Tw'kleBlue, Berm't, WillowTree
58067 Church'l 1 1-2 2:34⅘fast 12 105½ 3 4 5 5 4½ $5^{8½}$ E Barnes 5 AlexJr., L.L'gfellow, Exhorter
58012 Church'l 1 3-16 2:01⅘fast 29 104 11 11 9 9 4^{1} 3½ H Gregory 11 Marine Corps, M.Rappold, Doyle
57772 Latonia 1 1-16 1:48⅕fast 20f 110 11 12 11 10 10^{1} 10^{14} W Mor'sey 12 Guaranteed, Furbelow, Cut Up
57341 Latonia 1 1-8 1:59⅕hvy 81 109 7 8 7 8 8^{4} 8^{23} R Har'ton 9 Pit, J. C. Stone, Alex Jr.
57076 Latonia 1 1-16 1:47⅗fast 88 103 11 11 11 9 10^{2} 11^{14} W Mor'sey 12 Allivan, L'yL'gf'low, M'lersburg

CREATION, b. f, 4 (M) 105 By Chuctanunda—Black Banner, by Masetto.
(Trainer, F. Gering, Jr. Owner, H. R. Clark).
61780 M.Heights 1 1:39 fast 47 107 7^{13} A Kroger 7 Kuklux, Ballynew, Fornovo
61560 M.Heights 5½ f 1:09 slow 65 104 7^{11} A Kroger 10 Apple Jack II., Burgoyne, Glenn
57457 Latonia 3-4 1:18 hvy 15f 107 9 8 9 9^{1} 8^{20} E Barnes 12 PlusUltra, Brit.Maid, Shipmate
55197 Latonia 3-4 1:12⅗fast 30f 95 11 11 11 11^{2} 11^{20} E Anthony 12 Orlova, Twin. Blue, Col. Taylor

TEX, br. c, 3 (M) 107 By Doncaster—Dolly Haman, by Crighton.
(Trainer, R. N. Vestal. Owner, G. L. Blackford).
62664 Latonia 1 1-16 1:47⅘fast 41f 100 8 6 8^{2} 7^{11} S McGraw 12 Red Legs, Damoris, Nurture
59914 F.G'nds 1 1:50⅗mud 30 110 4 4 5 5 5^{20} 5^{25} E Robbins 6 Consort, Sun Time, Plunella

SEMPRONIA, b. f, 3 (M) 97 By Hanbridge—Bernaise, by Sempronius.
(Trainer, A. Winters. Owner, Tujague & Lascola).
59513 F.G'nds 3-4 1:18⅗mud 50 111 10 10 11 11 11^{30} S Lowe 11 Costigan, Sun Time, Consort
59392 F.G'nds 5½ f 1:07⅕fast 30 111 5 6 7 7^{2} 7^{17} S Lowe 11 TheF'ciscan, J.H.Levy, SunTime
57526 Latonia 3-4 1:13⅗fast 62 107 10 11 11 12 12^{22} R McD'ott 12 FlyBall, BlackBetty, Fincastle
57309 Latonia 5½ f 1:11⅘mud 46 113 8 8 8 8^{26} H Gregory 8 Image, Megan, Humanitarian

DR. PRALL, ch. c, 3 (M) 107 By Frizzle—Anna Caldwell, by Astronomer.
(Trainer, G. Morton. Owner, W. F. Polson).
62355 Latonia 3-4 1:13⅕fast 162 106½ 6 6 6 6^{21} F Smith 6 B'dalbane, J.Bowdre, D.B'ckner
57234 Latonia 3-4 1:14⅘good 106 112 8 8 9 9 9^{27} W Andress 9 Montjoy, Demos, Cloughjordan

AUTOCRAT, ch. c, 3 (M) 107 By Vulcain—Aviston, by Ayrshire.
(Trainer, J. I. Smith. Owner, H. H. Hewitt).
62694 Latonia 1m70y 1:45 fast 53 109 7 9 9^{1} 8^{22} D Conn'lly 10 LouWidrig, Wil.Tree, Fly.Prince
62600 Latonia 1m70y 1:45 fast 71 111 5 6 7^{2} 7^{13} D Conn'lly 10 Br'ssTacks, Bojul, Flor.Blossom
62324 Latonia 1 1-16 1:48⅕fast 36 112 5 5 5 5^{11} D Conn'lly 5 Dorius, Fancy Free, Topmast
62042 Churchill 7-8 1:26⅘good 21 110 8 6 6½ 6^{10} D Conn'lly 9 Barracuda, B'd at Home, Hamet
61942 Churchill 1 1:37⅗fast 172 109 6 8 8 8^{26} D Conn'lly 8 Thibodaux, Bonus, D'othyB'kner
54810 Latonia 4½ f 58⅘hvy 14 115 4 5 5^{1} 4^{6} L Lyke 12 Yoshimi, Leochares II., Dad
54655 Latonia 4½ f 54⅕fast 7 115 9 9 9^{2} 9^{17} W Lilley 10 Col'd Boy, L'charesII., D.Sinker
54548 Churchill 4½ f 54⅕fast 20 115 8 6 6^{2} $6^{3½}$ H J Burke 10 Pr.Welles, Cher.Tree, Bob.Hair
54514 Churchill 4½ f 54⅗fast 32 115 6 6 5^{nk} $4^{6½}$ L Lyke 11 John Finn, Demos, Montjoy
54219 Churchill 4½ f 53⅘fast 36 115 1 5 5½ $5^{8½}$ D Conn'lly 8 QuinceGarden, Demos, Bem'c'ful
54121 Churchill 1-2 49⅕mud 17 115 5 4 3^{1} 3^{6} D Conn'lly 6 Topmast, Bem'careful, Hutch'n
54062 Churchill 1-2 47⅗fast 43 115 8 8 7^{2} 7^{22} D Conn'lly 9 BetterStill, Rob, QuinceGarden

BOBBIE SHEA, ch. c, 3 (M) 107 By Magneto—Lillie Kruter, by Orimar.
(Trainer, E. P. O'Meara. Owner, O'Meara Bros.).
62788 Latonia 1m70y 1:44⅘fast 13 106 3 11 11^{4} 11^{24} B Kenn'dy 12 Rob, Randel, Charline
62632 Latonia 3-4 1:13 fast 124 103 8 7 5^{nk} $3^{5½}$ F Smith 12 R.Mountain, Cautious, Pr.Welles

LA DERNIERE, ch. f, 4 (M) 110 By Mont d'Or II.—Ambrosia, by Hanover.
(Trainer, L. S. Shuler. Owner, D. Borgman).
62783 Latonia 1 1-16 1:49 fast 42f 105 5 8 9^{1} 9^{17} R Har'ton 12 La Foudre, Montjoy, Sun God
62239 Churchill 7-8 1:26⅕fast 51 110½ 7 7 6^{1} 6^{11} H J Burke 7 Com.d'Amour, Pr'ceWelles, Bond
60427 F.G'nds 1m70y 1:46 fast 15 111 4 4 3 7 10 10^{15} H J Burke 10 Mechanic, B.WatchII., Pattern
60087 F.G'nds 3-4 1:16 hvy 40 102 7 6 6 7½ 8^{20} M Har'son 8 Betsinda, Back Bay, N. Shore
58065 Church'l 3-4 1:12⅕fast 21f 103 14 14 14 14 14^{25} F Weiner 14 Hon.Man, B.ofEl'town, Murray
57807 Latonia 3-4 1:17⅘mud 49 103 1 11 11 11^{20} 11^{22} G Fields 12 Furbelow, Dimples, Harold K.
57559 Latonia 3-4 1:17⅗hvy 117 104 11 10 10 8^{1} 8^{14} E Barnes 11 J.Goodman, Meliora, Gr'd Swell
57457 Latonia 3-4 1:18 hvy 15f 109½ 8 7 7 6^{2} 6^{17} R Har'ton 12 PlusUltra, Brit.Maid, Shipmate
57267 Latonia 1 1-16 1:46⅗fast 24 109 4 6 6 6 5^{1} 6^{20} B Parke 12 B'kHackle, L.Widrig, Richelieu
56992 Latonia 3-4 1:18⅗hvy 9f 100½ 9 Lost rider. A Wilson 12 DonnaRoma, Ras, Tulsa

CONCENTRATE, br. c, 4 (M) 115 By Elkhorn—Intensity, by Pentecost.
(Trainer, A. G. Woodman. Owner, Woodman Bros.).
62694 Latonia 1m70y 1:45 fast 131 115 4 8 8½ 7^{20} A Roach 10 LouWidrig, Wil.Tree, Fly.Prince
62518 Latonia 1 1-16 1:52⅗hvy 34f 105 3 4 $8^{1½}$ 8^{13} A Roach 11 C.Henry, BlackRock, WarPrize
62395 Latonia 3-4 1:13⅗fast 35 115 2 7 8^{3} 8^{17} A Roach 12 Spats, Cautious, Glengarry
62326 Latonia 3-4 1:13 fast 29f 105 9 9 11^{1} 11^{13} A Roach 12 Louis A., Pyx, Troilus
60427 F.G'nds 1m70y 1:46 fast 5 116 2 2 2 4 $5^{1½}$ $5^{5½}$ F Murphy 10 Mechanic, B.WatchII., Pattern
60367 F.G'nds 3-4 1:13⅘fast 60 107 10 8 10 10^{4} 9^{13} A Roach 11 Grayson, MayBodine, MarseJohn
60166 F.G'nds 3-4 1:14⅕fast 30 116 12 10 7 10½ 10^{13} A Roach 12 Bristow, Archive, BlossomHouse
60087 F.G'nds 3-4 1:16 hvy 15 98 8 7 7 6^{2} 6^{20} A Roach 8 Betsinda, Back Bay, N. Shore
59573 F.G'nds 1m70y 1:47⅗good 12 107 1 5 7 8 4^{1} 5^{10} A Roach 12 M.Rappold, Hermoden, Archive

BILLY McCRAY, br. c, 3 (M) 107 By Dick Welles—Penalty, by Marathon.
(Trainer, G. M. Johnson. Owner, T. W. Callahan).
62600 Latonia 1m70y 1:45 fast 64 111 10 10 10 10^{31} R Har'ton 10 Br'ssTacks, Bojul, Flor.Blossom
62157 Churchill 1 1:40 fast 8f 109 11 8 6^{1} 6^{10} L Wirth 15 Gr.Daddy, Fly.Prince, Fr'kBoyd

MISS RILMA, ch. m, 5 (M) 110 By Kline—Coonskin, by Gone Coon.
(Owner, O. R. Lund).
First start.

4th RACE 3-4 Mile. Savoy Hotel Purse. 3-year-olds and upward. Allowances. (June 7, 1921—1:10 4-5—6—110.)

CHATTERTON, ch. c, 3 102 By Fair Play—Chit Chat, by Rock Sand.
(Trainer, C. C. Van Meter. Owner, F. J. Kelley).
62835 Latonia 3-4 1:11⅘fast 33-10 106 5 3 5^{h} 6^{9} B Kenn'dy 7 Distinct'n, Braedalbane, Angon
62635 Latonia 3-4 1:11⅘fast 12 103 5 4 3^{1} 1^{3} B Kenn'dy 8 B'dalbane, J.Bowdre, W'd Lady
62560 Latonia 1 1:40 fast 16-5 105 6 4 $2^{1½}$ 3^{2} B Kenn'dy 8 Thibodaux, Bonus, Billy Brush
61792 Churchill 1 1:37⅘fast 6 104 3 2 3^{6} 3^{2} B Kenn'dy 6 F.Phantom, Prec.Lula, Thibod'x

ADVOCATE, ch. c, 4 105 By Ballot—Inspiration, by Fugleman.
(Trainer, J. I. Smith. Owner, H. H. Hewitt).
62663 Latonia 1 1-16 1:44⅗fast 61 101 4 4 6^{2} $5^{2½}$ G Fields 10 Distinction, Firebrand, Rouleau
62602 Latonia 1 1:38⅕fast 5 109 4 1 4^{2} $4^{2½}$ D Conn'lly 6 Paraer, John Finn, Neddam
62440 Latonia 3-4 1:11⅗fast 20 101 5 6 5^{4} $3^{1½}$ W Pool 7 Br'dalbane, D'tinction, Mar.May
61873 Churchill 1 1-8 1:50 fast 84 111 6 1 6^{1} $9^{7½}$ D Conn'lly 9 Exterm'tor, LadyMadcap, R'leau
61812 Churchill 7-8 1:25⅘slow 21-10 110 3 5 6 6^{13} D Conn'lly 6 M.Jemima, L.Madcap, M.Fallon
61494 Lex'ton 1 1-16 1:49 mud 1-2 109 2 1 1^{2} 1^{3} D Connelly 4 Tab.d'Hon'r, B.Stone, S.ofPl'ure
61441 Lex'ton 1 1-16 1:45⅗good 3½ 108 2 1 1½ 2^{nk} D Conn'lly 7 UnitedVerde, Rouleau, Woodtrap
58015 Church'l 1 1:37⅕fast 10 98 3 2 3 4 4 4^{11} E Scobie 4 Marj. Hynes, Dr. Clark, Rouleau
57393 Latonia 1 5-8 2:46⅗slow 28 102 6 4 8 9 8^{6} 8^{20} G Fields 10 H.E.Cole'n, Bl'kServant, R'leau
57169 Latonia 1 1:38⅘fast 12 105 3 1 1 1 $1^{1½}$ $1^{1½}$ G Fields 9 Parader, United Verde, LouisA
56765 Latonia 1 1:41⅕slow 14 110 6 3 3 5 5^{2} 5^{10} D Conn'lly 6 Blanche Mac, Westwood, Legal
55551 Latonia 1 1:37⅘fast 9 113 2 1 1 1 2^{2} 2^{6} D Conn'lly 4 Cho Cho, H. E. Coleman, Runzaf
55238 Latonia 1 1-4 2:08⅗hvy 7 104 4 2 2 3 3^{6} 3^{4} J Francis 5 Firebrand, Our Flag, Petrarch
55096 Latonia 3-4 1:13 slow 5 114 3 3 3 4^{4} 4^{6} W Lilley 6 Cho Cho, Fallacy, BalanceWheel
54732 Latonia 3-4 1:15⅘mud 12-5 111 1 1 1 1^{4} 1^{5} W Lilley 8 D.Loriotte, Serg.York, B.Wheel
54449 Church'l 1 1:40⅗mud 8 107 8 8 1 4 8^{3} 8^{11} M Garner 8 H.E.C'man, B.Kean, Both'ation

MARVIN MAY, ch. h, 5 108 By McGee—Conclusion, by Peep o'Day.
(Trainer, J. McPherson. Owner, Mays Lake Farm Stable).
62561 Latonia 3-4 1:11⅗fast 14 107 3 2 3^{1} 3^{7} E Scobie 6 Distinction, M.Fallon, M.Hynes
62440 Latonia 3-4 1:11⅗fast 18 107 3 5 4^{h} $4^{1½}$ E Scobie 7 Br'dalbane, D'tinction, Advocate
62113 Churchill 3-4 1:12⅗fast 3-5 109 1 2 $1^{1½}$ $1^{1½}$ D Conn'lly 4 H.Command, RoyalPalm, L'tados
62010 Churchill 3-4 1:11⅗fast 4 110 4 4 4^{8} 4½ B Kenn'dy 6 Br'dalbane, Neddam, Centimeter
61744 Churchill 3-4 1:11⅘fast 9 107 2 2 2½ 2^{3} B Kenn'dy 13 H.Cloud, Dr.Clark, MissJemima
61467 Lex'ton 3-4 1:12⅗fast 7-5 106 1 1 2^{2} $2^{1½}$ B Kenn'dy 6 Centimeter, Bettina, Ben Valet
59680 F.G'nds 3-4 1:12⅕fast 13-5 116 1 1 1 1^{1} 1^{1} D Connelly 5 Miss Jemima, TanSon, WarNote
59474 F.G'nds 3-4 1:15⅕mud 2½ 107 1 2 2 1^{1} $1^{1½}$ F C'ltiletti 5 H'hCost, J.S.Reardon, Bothert'n
59296 Jeff'son 3-4 1:12⅗fast 11-10 112 1 1 1 1½ 1^{1} F C'ltiletti 4 Arrowhead, J.S.Reardon, Incog
59156 Jeff'son 3-4 1:13⅗good 13-5 109 1 1 1 1½ 1^{nk} E Pool 4 Irish Dream, Valor, Botheration
57651 Latonia 3-4 1:12⅘good 21 96 1 4 5 5^{2} 5^{10} F Porretto 6 Miss Jemima, Ginger, Brookholt
57494 Latonia 3-4 1:12⅕good 32 99 3 6 6 5^{nk} 5^{11} B Parke 8 Distinction, High Cost, Min.Man

PINDAR PEEL, ch. c, 3 102 By Jack Atkin—English Esther, by Lord Esterling.
(Trainer, P. Coyne. Owner, G. T. Arnold).
62814 Latonia 3-4 1:12 fast 9-5 96 4 4 1½ 1^{1} J Owens 6 Gangway, Neddam, Lady Astor
62601 Latonia 3-4 1:12⅕fast 6 108 5 3 1^{8} 1^{8} B Kenn'dy 10 BenBolt, HonorMan, A.Alex'der
62516 Latonia 3-4 1:14⅗hvy 7-5 108 4 1 1½ 2½ M Garner 9 Dimples, Grayson, Bright Leaf
62129 Churchill 3-4 1:12⅗fast 4 110 9 5 $4^{1½}$ $4^{2½}$ D Conn'lly 9 Janku, J.B.Brown, Wayw'dLady
61942 Churchill 1 1:37⅗fast 22 108 5 6 5^{3} 5^{16} M Garner 8 Thibodaux, Bonus, D'othyB'kner
58362 Lex'ton FC 1:11⅗slow 7 109 3 5 3 2½ 2^{4} H J Burke 12 Omnipotent, Un.Sonny, Br.Leaf
58267 Lex'ton 3-4 1:13⅗fast 41 103 3 8 8 7½ $6^{5½}$ F Smith 12 Gentility, UncleSonny, CapRock
58134 Church'l 7-8 1:26⅗fast 6f 114 3 6 13 14 14 14^{26} H Lunsf'd 14 PreciousLula, Bonus, Thibodaux
57336 Latonia 3-4 1:16⅘hvy 4-5 115 3 2 2 1^{1} 1^{nk} O Willis 8 Demos, Lugs, Tulane
57234 Latonia 3-4 1:14⅘good 17-5 112 4 4 4 4^{8} 4^{8} O Willis 9 Montjoy, Demos, Cloughjordan
57038 Latonia 3-4 1:15⅗good 12-10 112 8 6 5 5½ 6^{15} O Willis 8 Cap Rock, Tulane, Demos

BARRACUDA, ch. c, 3 99 By Trap Rock—Balancoire, by Meddler.
(Trainer, L. Johnson. Owner, J. Greenberg).
62751 Latonia 1 1:39⅘fast 6 100 4 1 3^{h} 4^{4} F Wilson 6 JohnFinn, L'dyMadcap, Yoshimi
62598 Latonia 3-4 1:12⅗fast 29 106 2 2 1½ $1^{1½}$ F Wilson 8 Ararat, N'ghtyNisba, LordAllen
62042 Churchill 7-8 1:26⅘good 13-10 116 1 1 1^{2} 1^{3} A Wilson 9 Bred at Home, Hamet, G.Daddy
60583 F.G'nds 1 1:42⅕hvy 7 90 2 1 3 3 4 4^{12} J Owens 4 Manoevre, Slippery Elm, Rep
60085 F.G'nds 5½ f 1:10⅗hvy 3 115 5 3 3 3^{2} 2^{h} J McCoy 12 Miracle Man, Hickory, H'moden

DOROTHY BUCKNER, b. f, 3 97 By McGee—Elizabethan, by Hamburg.
(Trainer, T. L. Pierce. Owner, C. W. Moore, Jr.).
62720 Latonia 3-4 1:13 fast 9 107 4 3 4^{4} $4^{4½}$ E Pool 5 Jean.Bowdre, Mar.Winsor, Mom
62661 Latonia 3-4 1:12⅗fast 5 101 1 4 $3^{1½}$ $3^{1½}$ G Fields 7 Gangway, N'ghtyNisba, Bonus
62355 Latonia 3-4 1:13⅕fast 16 104 5 2 3^{6} $3^{1½}$ W Pool 6 B'dalbane, J.Bowdre, Bil.Brush
62186 Churchill 3-4 1:13⅗fast 11-10 105 2 1 $1^{1½}$ 1^{5} B Kenn'dy 7 Mar.Winsor, Georgette, B'tLeaf
61942 Churchill 1 1:37⅗fast 8-5 103 1 1 3^{3} $3^{6½}$ B Kenn'dy 8 Thibodaux, Bonus, Ashland
61851 Churchill 1 1:39 hvy 13-5 94½ 1 1 2^{h} 2^{n} J Owens 4 LadyAstor, Dolores, Travesty
61773 Churchill 3-4 1:12 fast 43 95 1 1 1^{h} $2^{1½}$ A Arvin 12 Gangway, Col. Baker, Flags
61622 Lex'ton 3-4 1:13⅗fast 48 94 3 1 1½ 2^{h} W Pool 10 Chacolet, Jim Daisy, Travesty
61512 Lex'ton 3-4 1:16⅕hvy 28 107 1 2 6^{3} 6^{12} O Willis 7 C.McMeekin, Prec.Lula, Ashland
58294 Lex'ton FC 1:10⅕fast 77 106 6 6 4 8^{1} 9^{10} C Dishm'n 9 Omnipotent, B. andCoo, Col.Girl
58267 Lex'ton 3-4 1:13⅗fast 40 100 4 2 2 5½ 7^{5} C D'hmon 12 Gentility, UncleSonny, CapRock
57187 Th'cliffe 5½ f 1:08 fast 2 107 2^{1} N Foden 8 Devonite, Push Pin, Wessie B.
56595 D'shire 5½ f 1:07⅗good 19-10 113 1 2 1 2½ $3^{2½}$ J H Burke 9 B'mpetyBumps, BillyDunn, Alva
56487 Windsor 3-4 1:12⅗fast 11 107 3 2 1 1^{h} 2^{n} J H Burke 7 Aloft, Billy Dunn, Orma Dale
56437 Windsor 5½ f 1:10⅘slow 9 112 2 1 1 1½ 1^{n} J H Burke 9 S.Adams, Li'nMaeB., DelhiMaid
55972 D'shire 5-8 1:01⅗fast 2½ 110½ 7 6 3 4^{1} $6^{6½}$ H Saladin 11 JakeBerger, S.Prince, Lil.MaeB.
55636 Windsor 5-8 1:00⅗fast 15 113 4 3 4 3½ 3½ H Saladin 12 Marble, B. Dunn, Bred at Home

GUV'NOR, ch. g, 4 105 By Superman—Verdict, by Tyrant.
(Trainer, M. Goldblatt. Owner, M. Goldblatt).
62557 Latonia 3-4 1:13 fast 32 109 5 6 5^{h} 6^{7} G Fields 7 Hadrian, High Cost, Angon
62435 Latonia 3-4 1:12 fast 13 113 3 3 7½ 9^{14} D Conn'lly 9 N'tyNisba, MissM'fins, Hadrian
61037 Havana 3-4 1:12⅘fast 7-5 115 5 2 2^{4} 2^{1} M Garner 6 Last One, Ararat, The Boy
60873 Havana 5½ f 1:06⅗fast 6-5 114 3 3 1^{1} 1^{n} M Garner 7 Ararat, Last One, The Boy
60567 Havana 5½ f 1:09⅗hvy 1-2 112 1 1 2 1^{1} 2^{1} L Penman 6 Aiken, Col Chile, The Boy
60437 Havana 5½ f 1:09⅘hvy 1-2 112 1 1 1 1^{6} 1^{7} L Penman 3 The Boy, Gen. J. M. Gomez
60376 Havana 3-4 1:12 fast 3½ 107 1 1 1 1^{3} $1^{1½}$ J Peyan 5 Last One, The Boy, CubaEncanto
60294 Havana 5½ f 1:05⅕fast 6-5 110 4 3 2 2^{8} $4^{6½}$ C Rob'son 6 Ultimo, Last One, Mayor House
60217 Havana 3-4 1:12⅕fast 4½ 110 3 3 2 $2^{1½}$ 3^{2} C Rob'son 5 Judge Pryor, The Boy, Meliora
60047 Havana 3-4 1:13 fast 1 110 2 1 1 1^{nk} 4^{3} L Penman 7 The Boy, Aiken, Ararat

ROYAL PALM, ch. c, 3 96 By Great Britain—May Ellen, by Cesarion.
(Trainer, S. Chenault. Owner, L. Lewis).
62697 Latonia 3-4 1:12 fast 32 105 3 3 5 5^{16} E Martin 5 M.Jemima, Mar.Fallon, Dr.Clark
62560 Latonia 1 1:40 fast 8 115 2 1 5^{h} 6^{10} E Martin 8 Thibodaux, Bonus, Chatterton
62327 Latonia 3-4 1:13⅕fast 9-5 97 3 2 $1^{1½}$ 1^{4} W Pool 5 LordAllen, ElmerK., RoyalDick
62113 Churchill 3-4 1:12⅗fast 23-10 94 4 3 3^{1} 3^{2} W Pool 4 Mar.May, H.Command, Lantados
61942 Churchill 1 1:37⅗fast 29 107 3 4 6^{3} 6^{17} J Kederis 8 Thibodaux, Bonus, D'othyB'kner
55581 Latonia 5½ f 1:06⅘fast 5 113 8 8 7 7^{3} 7^{14} J Howard 11 SirHugh, Gran.Ware, Way.Lady
54517 Church'l 4½ f 53 fast 19 115 7 4 $3^{1½}$ $5^{6½}$ J Howard 8 Fair Phantom, Miss Joy, Aloft
54378 Church'l 4½ f 53⅗fast 11-10 115 3 1 1^{5} 1^{4} E Pool 12 Bet Mosie, Lugs, Montjoy
54142 Church'l 4½ f 55⅕hvy 8 117 2 5 4^{10} $4^{8½}$ M Garner 5 Casey, Rekab, Braedalbane

WIDGEON, ch. c, 3 (M) 102 By Star Shoot—Wide Eyes, by Hamburg.
(Trainer, J. C. Milam. Owner, M. Jones).
62814 Latonia 3-4 1:12 fast 89 102 2 2 6 6^{12} E Scobie 6 Pindar Peel, Gangway, Neddam
62635 Latonia 3-4 1:11⅘fast 214 103 8 7 7^{4} 7^{12} E Scobie 8 Chat'ton, Br'dalbane, J.Bowdre
55997 Sar'toga 5½ f 1:06⅗fast 20 115 12 12 11 10^{3} 10^{17} M Garner 12 Oceanic, Frank Furst, Deadlock
55442 Latonia 5½ f 1:06⅘fast 7-5 112 7 7 4 4^{1} 4^{9} L Lyke 9 S.andBoots, Bl.House, Heph'tos

5th RACE 1 Mile and 70 Yards. Grand Hotel Handicap. 3-year-olds and upward. (Nov. 3, 1917—1:41 4-5—3—126.)

FIREBRAND, ch. c, 4 120 By McGee—Subdue, by Star Ruby.
(Trainer, R. Goose. Owner, J. Livingston).
62663 Latonia 1 1-16 1:44⅗fast 3 119 2 2 2^{2} 2^{h} B Kenn'dy 10 Distinction, Rouleau, Parader
62300 Latonia 1 1-16 1:44⅗fast 3-4 123 3 5 5^{2} 6^{12} B Kenn'dy 7 Lady Madcap, Parader, Minto II.
62160 Churchill 1 1-16 1:44⅗fast 7-10 120 1 1 1½ 1^{2} B Kenn'dy 4 Lady Madcap, Minto II., Bonus
62078 Churchill 1 1-4 2:04⅗slow 16-5 119 3 2 2^{2} $2^{1½}$ J D M'ney 4 Ext'm'tor, Bl.Stone, S.ofPleasure
61873 Churchill 1 1-8 1:50 fast 21-5 120 1 4 4½ $6^{6½}$ H J Burke 9 Exterm'tor, LadyMadcap, R'leau
61744 Churchill 3-4 1:11⅘fast 12 117 12 9 10^{8} 10^{10} H J Burke 13 HighCloud, MarvinMay, Dr.Clark
58401 Lex'ton 1 1-2 2:31⅗fast 11-5 118 1 1 1 1 $1^{1½}$ $1^{1½}$ M Garner 5 Unit.Verde, Exterm'ator, Radio
58173 Church'l 1 1-8 1:49⅗fast 5 116 6 5 4 3 1^{h} 2^{h} B Kenn'dy 6 Dr. Clark, Rouleau, Marj. Hynes
58069 Church'l 1 1-16 1:45 fast 19-5 118 5 4 4 3 4½ $4^{2½}$ H Lunsf'd 8 Mar.Hynes, Dr.Clark, Ginger
57947 Church'l 1 1-8 1:51⅕fast 6 116 4 5 5 4 4½ 4^{8} H J Burke 7 Bit of White, Rangoon, Ginger
57563 Latonia 1 1-8 1:56⅕hvy 11-10 115 3 2 1 1 1^{2} 1^{3} L Lyke 6 H.E.Coleman, S.ofPle, P.P'n't
57393 Latonia 1 5-8 2:46⅗slow 6 117 5 2 2 3 4½ 5^{18} B Kenn'dy 10 H.E.Cole'n, Bl'kServant, R'leau
56947 Latonia 1 3-16 1:57⅗fast 19 108 6 8 6 2 1½ 1^{nk} B Kenn'dy 12 AphieDear, L'yMadcap, S.ofP'rs
56718 Latonia 1 1-16 1:49⅘hvy 14-5 101½ 3 2 2 2 1½ 1½ B Kenn'dy 8 Kinburn, United Verde, Jouett
55580 Latonia 1 3-16 1:56⅗fast 45 101 5 2 1 2 5^{1} 6^{10} G Fields 8 BestPal, LaRablee, Exter,nator

MINTO II., b. g, 8 111 By Sundridge—Miss Ronald, by Bay Ronald.
(Trainer, W. Perkins. Owner, W. V. Thraves).
62663 Latonia 1 1-16 1:44⅗fast 4 114 6 5 6^{1} $7^{6½}$ J Owens 10 Distinction, Firebrand, Rouleau
62399 Latonia 1 1:37⅗fast 6 110 2 3 1½ 1^{2} J Owens 7 Dr. Clark, Parader, Rouleau
62300 Latonia 1 1-16 1:44⅗fast 12 110 4 2 2½ 3½ N Barrett 7 Lady Madcap, Parader, Rouleau
62160 Churchill 1 1-16 1:44⅗fast 4 115 3 4 3^{h} 3^{6} W W T'lor 4 Firebrand, Lady Badcap, Bonus
61975 Churchill 1 1-16 1:44 fast 3 116 2 4 $2^{1½}$ 2½ E Pool 6 L'yMadcap, Marj.Hynes, Br.Love
61907 Churchill 7½ f 1:30 fast 16 115 2 3 3^{3} 3^{3} E Pool 5 HighCloud, Dr.Clark, Gran.Ware
61744 Churchill 3-4 1:11⅘fast 19 111 11 11 9½ $9^{8½}$ E Pool .13 HighCloud, MarvinMay, Dr.Clark
61454 Lex'ton 3-4 1:12⅗fast 7-5 106 2 1 2^{3} $2^{1½}$ T Murray 8 L'yMadcap, JimDaisy, Furbelow
51424 Churchill 2 3:30⅗fast 13-10 124 4 1 1½ 3^{2} H Lunsf'd 6 PifJr., Sands ofPleasure, Legal
51341 Churchill 1 1-8 1:53⅕fast 9-5 126 4 4 2½ 1^{nk} H Lunsf'd 6 Cl'more, W'dtrap, S.ofPleasure
51256 Latonia 2 1-4 3:49⅗fast 13-5 120 1 2 2^{10} 2^{3} H Lunsf'd 5 Pif Jr., Donnacona, Under Fire

PARADER, ch. g, 4 108 By Whisk Broom II.—Pageant, by Delhi.
(Trainer, J. C. Cahn. Owner, T. J. Pendergast).
62663 Latonia 1 1-16 1:44⅗fast 28 107 3 3 3^{h} $4^{1½}$ F Smith 10 Distinction, Firebrand, Rouleau
62602 Latonia 1 1:38⅕fast 1 106 5 3 2^{1} 1^{nk} F Smith 6 John Finn, Neddam, Advocate
62399 Latonia 1 1:37⅗fast 6 106 1 2 3^{2} 3^{2} F Smith 7 Minto II., Dr. Clark, Rouleau
62300 Latonia 1 1-16 1:44⅗fast 42 104 5 1 1^{nk} 2^{nk} F Smith 7 LadyMadcap, MintoII., Rouleau
62133 Churchill 1 1:37⅘fast 16 108 5 2 1^{h} 2½ B Kenn'dy 7 Rouleau, Dartmoor, Rep
62010 Churchill 3-4 1:11⅗fast 37 100 6 6 6 $6^{9½}$ S McGraw 6 Br'dalbane, Neddam, Centimeter
57678 Latonia 1 1-16 1:45⅗fast 5 105 6 4 4 3 3½ $5^{4½}$ E Scobie 8 U.Verde, Rap.Traveler, LouisA.
57495 Latonia 1 1-16 1:45⅘good 19 105 6 6 6 6 5^{2} 5^{14} E Scobie 7 Rangoon, B'ngaBuck, B.ofWhite
57312 Latonia 1 1-16 1:49 mud 1 100 2 2 2 2 2 2^{8} G Fields 2 H. E. Coleman
57237 Latonia 1 1-8 1:51⅗fast 8 103 9 9 4 3 3^{3} $3^{3½}$ E Scobie 10 Rangoon, Woodtrap, AttaBoyII.
57169 Latonia 1 1:38⅘fast 7 108 6 7 3 3 $2^{1½}$ $2^{1½}$ N Barrett 9 Advocate, UnitedVerde, LouisA.
56993 Latonia 1 1-16 1:52 hvy 6-5 112 3 3 3 4 4^{10} 4^{13} N Barrett 5 Humphrey, Col.Baker, BenValet
56768 Latonia 1 1-16 1:47⅗slow 8-5 107 4 2 2 1 $1^{1½}$ 1^{2} E Scobie 6 Gen'lHaig, Furbelow, UncleVele
56286 Sar'toga 1 —— hvy 16-5 98 1 1 1 1 1½ 1^{n} E Scobie 2 Devastation
56185 Sar'toga 1 1:42⅕mud 10 101½ 3 2 2 2 2^{3} 1½ F C'ltiletti 4 Ten-Lec, Dartmoor, Dry Moon

GANGWAY, b. c, 4 105 By Luke McLuke—Little Oasis, by Belvidere.
(Trainer, C. C. Van Meter. Owner, F. J. Kelley).
62814 Latonia 3-4 1:12 fast 19-10 115 3 3 2^{2} 2^{1} B Kenn'dy 6 PindarPeel, Neddam, LadyAstor
62661 Latonia 3-4 1:12⅗fast 6 120 4 2 2^{1} 1^{n} B Kenn'dy 7 N'htyNisba, D.Buckner, Bonus
62399 Latonia 1 1:37⅗fast 27 103 6 4 5^{6} 5^{4} B Kenn'dy 7 Minto II., Dr. Clark, Parader
61873 Churchill 1 1-8 1:50 fast 9 105 7 5 5½ 7^{7} B Kenn'dy 9 Exterm'tor, LadyMadcap, R'leau
61831 Churchill 1 1-16 1:48⅗mud 2 112 1 1 1^{3} 1^{3} B Kenn'dy 5 T.d'Honneur, Tulane, Chacolet
61773 Churchill 3-4 1:12 fast 17-5 109 2 5 2½ $1^{1½}$ J D M'ney 12 D'thyBuckner, Col.Baker, Flags
54103 Churchill 7-8 1:25⅘fast 13-5 106 6 2 3½ 5^{7} J D M'ney 10 D'jeeling, B.Valet, Castlereagh
51396 Churchill 3-4 1:13⅗fast 6 109 9 4 3^{h} 5^{8} H J Burke 10 Coyne, Ris.Rock, Blow.Bubbles
51355 Churchill 7-8 1:26⅗fast 10 105 12 8 4^{2} $4^{2½}$ C Buel 12 Coyne, RedLegs, Sir Thos.Kean
51002 Latonia 1 1:38⅘fast 12 110 5 7 $8^{1½}$ 8^{19} N Barrett 10 B.Yourself, McG'dwin, Broth.B.
50979 Latonia 3-4 1:13 fast 33-10 112 7 1 1^{2} 1^{6} N Barrett 12 Botheration, Merrimac, Nonskid
50912 Latonia 1 1:41⅕fast 6 106 5 3 9^{6} 9^{12} N Barrett 12 Bettina, Bro.Batch, Bal.Wheel
50789 Latonia 3-4 1:12⅗fast 10 104 6 7 4^{2} $4^{4½}$ S Wida 13 Rang'n Muskallonge, McG'dwin

MULCIBER, blk. g, 4 103 By Vulcain—Tapiola, by The Commoner.
(Trainer, G. R. Allen. Owner, G. R. Allen).
61298 Tijuana 1 1-8 1:53⅕fast 7-5 115 2 2 2 $2^{1½}$ C Duggan 2 Be Frank
61208 Tijuana 1 1-16 1:47⅕fast 14-5 122 5 3 1½ 1¾ E Fator 8 Kath.Rankin, MannikinII, Rifle
61116 Tijuana 1 1:38⅕fast 9-10 102 2 3 3 3^{4} T Wilson 3 Coffield, Motor Cop
60963 Tijuana 1 1-4 2:06⅗fast 23-5 113 6 4 3^{3} $1^{3½}$ J H'tamer 11 Rifle, Regreso, Planet
60707 Tijuana 1 1-16 1:47 fast 3 115 1 5 4 4 3^{1} 3^{h} C H Miller 8 Planet, Furbelow, Billy Lane
60576 Tijuana 1 1-8 1:57 slow 5 117 5 1 1 1 2¾ 4^{4} C Th'pson 8 Be Frank, Breeze, East Indian
60410 Tijuana 5½ f 1:07⅕fast 23-10 119 6 6 6 4^{2} 3^{h} C Duggan 6 Sam Reh, Huron II., Sedan
60329 Tijuana 3-4 1:14⅗fast 19-10 122 9 6 5 5^{2} $6^{4½}$ C H Miller 9 Sedan, Motor Cop, Sam Reh
60253 Tijuana 3-4 1:16⅘good 7-5 122 6 5 3 2½ 3¾ C H Miller 7 Rap.Stride, B.Allen, Orch.King
60040 F.G'nds 5½ f 1:10⅕hvy 4 109 8 4 4 2½ 2^{h} L Morris 8 ElmerK., Mercury, T.d'Honneur
59976 F.G'nds 3-4 1:20⅕hvy 1 110 4 1 1 $1^{1½}$ 1½ L Morris 7 Rep, Servitor, Serapis
59842 F.G'nds 5½ f 1:10⅘hvy 8 108 7 4 4 3^{2} 2^{8} B Mari'elli 7 High Cost, Serapis, Knot Grass
51089 Empire 5½ f 1:06 fast 11-5 122 5 5 3 2^{3} 2½ C Rob'son 5 Grey Lag, Curfew, East View

BONUS, b. f, 3 96 By All Gold—Remembrance, by Hamburg or Broomstick.
(Trainer, M. Goldblatt. Owner, Greentree Stable).
62696 Latonia 1 1:39⅕fast 1 94 5 5 2^{2} 1^{nk} J Owens 7 Chacolet, Bil.Brush, R.W'gfield
62661 Latonia 3-4 1:12⅗fast 32 93 5 5 4^{3} $4^{1½}$ J Owens 7 Gangway, N'tyNisba, D.Buck'r
62560 Latonia 1 1:40 fast 31-10 103 1 6 3^{2} 2^{h} W Pool 8 Thibodaux, Chatterton, B.Brush
62241 Churchill 1 1-8 1:52⅗fast 21-5 116 1 4 $6^{1½}$ 5^{7} L Lyke 8 Startle, Marg.Fallon, Prec'sLula
62160 Churchill 1 1-16 1:44⅗fast 22 98 2 2 4 $4^{6½}$ B Scheffel 4 Firebrand, L'yMadcap, MintoII.
61942 Churchill 1 1:37⅗fast 7-5 103 4 3 2^{1} $2^{1½}$ A Wilson 8 Thibod'x, DorothyBuck'r, Ashl'd
61833 Churchill 1 1:39⅘mud 9 101½ 1 2 3^{4} $3^{1½}$ J Kederis 5 Bl'cheMac, Kinburn, Mar.Hynes
61773 Churchill 3-4 1:12 fast 15 95 6 8 7^{1} 5^{3} B Scheffel 12 G'gway, D'thyBuckner, C.Baker
58402 Lex'ton 1 1:39⅗fast 5 102 3 7 6 5 4^{1} $3^{2½}$ A Wilson 9 Rockmin'ter, L.Astor, M.Fallon
58294 Lex'ton FC 1:10⅕fast 3½ 107½ 8 9 9 9 $7^{8½}$ M Garner 9 Omnipotent, B. andCoo, Col.Girl
58212 Church'l 7-8 1:24⅗fast 6 100 8 9 9 9 $7^{1½}$ $7^{3½}$ B Kenn'dy 10 J. Bowdre, R'kminister, J. Finn
58134 Church'l 7-8 1:26⅗fast 11 111 13 12 11 11 3½ 2^{2} D Conn'lly 14 Prec.Lula, Thibodaux, Cap Rock
57625 Latonia 3-4 1:16⅘hvy 43-10 104 7 6 6 6^{3} $5^{7½}$ B Parke 7 M.Fallon, LinaClark, Omnip'tent
56948 Latonia 5½ f 1:07⅗fast 9-5 108 9 8 8 7^{4} 7^{10} H J Burke 9 Glyn, Lina Clark, Wayw'd Lady
55659 Windsor 5½ f 1:05⅗fast 4 113 8 8 8 8 8^{12} L Lyke 8 D.ofAllah, S.Thoughts, J'hnFinn
55446 Latonia 5½ f 1:06⅗fast 7-5 107 7 5 5 5^{4} 2^{8} D Conn'lly 8 SirHugh, M.Fallon, Precl'sLula
55339 Latonia 3-4 1:12⅗fast 15 112 6 5 5 $3^{1½}$ $2^{1½}$ L McAtee 8 MissJoy, F.Phantom, R'min'ster

LALLY, b. c, 3 107 By Maintenant—Sourneise, by Verwood.
(Trainer, F. Taral. Owner, Riviera Stable).
62780 Aqueduct 1 1:41⅕good 60 109 2 3 3 3^{2}½ T Rice 3 Horologe, June Grass
62294 Belmont 1 1:41⅗mud 5 109 3 6 5 4^{11} T Rice 5 Sad.andBoots, I.Brigadier, Halu
62106 Belmont 1 1:38⅕fast 25 107 1 4 4^{5} 4^{4} T Rice 5 Ch'terbr'k, Fly.Cloud, Bersagl're
61971 Jamaica 3-4 1:12⅗fast 7 108½ 3 6 5^{1}½ 4^{5}½ T Rice 8 Polythia, Bigheart, Aknusti
61679 Jamaica 3-4 1:13⅘fast 3-2 108 5 3 3^{4} 4^{7} C Borel 6 Nant'ket, Chesterb'k, R'bowBoy
61606 Jamaica 3-4 1:13⅘fast 25 107 4 5 5 5^{4}¾ C Borel 5 Last Straw, Whisk, Elected II.
55092 Aq'duct 5-8 1:01⅗fast 4 115 3 5 3^{1} 1^{nk} C Kummer16 Picnic, Aknusti, Sleiveconard
54889 Belmont 5-8 st 59⅕fast 9-5 107 5 6 4^{1} 4^{6}½ F C'ltiletti13 Violinist, Mawrcoron, Apex
54727 Belmont 4½f st 52⅗fast 12 107 9 6 5½ 2^{nk} L McAtee 12 Roulette, Wishbone, Toil

DAVID HARUM, b. g, 5 117 By Star Shoot—Pantomime, by Peter Pan.
(Trainer, W. H. Karrick. Owner, W. R. Coe).
62717 Aqueduct 1 1-16 1:45⅘good 6 126 3 5 5^{5} 5^{7} C F'b'ther 7 Thimble, Sunnyland, Recount
62596 Belmont 1 1:38 fast 12 112 8 9 5^{h} 2^{n} C F'b'ther 10 Frigate, June Grass, Bellsolar
62127 Belmont 1 1-16 1:44⅗fast 8-5 116 5 4 4^{1} 3^{1}¾ C F'b'ther 6 Thimble, Tufter, Billy Watts
61765 Jamaica 1m70y 1:43⅘fast 8-5 113 2 3 1^{1} 1^{5}½ J McCoy 4 Translate, Valor, Henry G.
61676 Jamaica 1 1-16 1:46⅗fast 9-5 103 2 2 2 2¾ J McCoy 2 Crystal Ford
55267 Aqueduct 1 1:38 fast 20 113 7 7 6½ 5^{10} C F'b'ther 8 Ralco, Valor, Ballet Dancer II.
54341 Jamaica 1m70y 1:44⅘good 11-5 107 2 2 2 2^{3} C Buel 2 Debadou

FIRM FRIEND, ch. c, 3 107 By Friar Rock—Bold Girl, by Ogden.
(Trainer, S. McNaughton. Owner, L. Viau).
61574 Jamaica 1m70y 1:44⅕fast 30 102 5 3 4^{3} 5^{14} E Kummer 7 Pir.Gold, June Grass, St. Henry
61477 Jamaica 5½ f 1:05⅕fast 25 109 11 8 9^{2} 7^{6} T Kummer12 Bee'sWax, St.Henry, JuneGrass
56939 Belmont 3-4 MC 1:11⅗fast 25 119 13 11 12^{2} 13^{6}¾ C Kummer22 Bunting, Galantman, D. of Allan
56781 Belmont 5½f MC 1:06 fast 2 115 1 1 1^{2}½ 1^{h} C Kummer12 Aknusti, Pietrus, Chesterbrook
56693 Belmont 5½ f st 1:05⅗fast 3 115 7 3 4^{3} 4^{3}½ C Kummer10 Yankee Star, My Play, Relay
55548 Aqueduct 5-8 1:00⅕fast 9-5 115 1 3 3½ 4^{2}½ A Johnson 11 Surf Rider, Oceanic, Sedge
55385 Aqueduct 5-8 1:01⅕slow 5 112 6 6 6^{1}½ 4^{3}½ C Kummer 9 Morvich, Fly Ball, Occidenta
55230 Aqueduct 5-8 59⅗fast 10 112 12 13 13 13^{18} J Metcalf 13 Broomster, Toil, Olympus

COURT VIEW, b. c, 4 115 By Rock View—Zoraida, by Samson.
(Trainer, R. E. Watkins. Owner, R. E. Watkins).
62687 Aqueduct 3-4 1:12⅘good 100 111½ 6 6 6 6^{3} 6^{16} E Taplin 9 Wishbone, Exodus, Sleiveconard
59641 F.G'nds 1 1-16 1:45⅗fast 15 101 4 5 5 5 5 5^{11} A Wilson 5 Wynnew'd, Translate, G.Gables
59576 F.G'nds 1m70y 1:44⅗good 60 107 4 5 5 5 8^{3} 3^{12} A Wilson 5 Irish Kiss, Wapiti, Valor
59415 F.G'nds 1m70y 1:45 fast 30 112 7 8 8 8 8 8^{12} A Wilson 8 Tharon, Our Dear, Gray Gables
59374 F.G'nds 3-4 1:12⅘fast 50 102 6 6 6 6 6^{34} J Wallace 6 IrishDream, ElmerK., LuckyB.
59054 Jeff'son 1 1-16 1:47 good 50 106½ 6 6 6 6 6 6^{17} S Wida 6 Neddam, War Zone, Incog
58337 Jeff'son 3-4 1:14 fast 50 111½ 1 9 9 9 9^{16} W Hein'ch 9 W.Zone, Rap.Traveler, Rap.Day

HALU, b. g, 4 108 By King James—Adelinette, by Melton.
(Trainer, M. Hirsch. Owner, G. W. Loft).
62777 Aqueduct 1 1-16 1:48⅗good 4 112 2 1 2^{1} 2^{2} E Sande 5 K.of t.Heather, Cahalan, O'take
62512 Belmont 1 1:38⅘fast 12 111 3 4 3^{1} 4^{5}¾ B Mari'elli 7 Translate, Tribune, Zealot
62294 Belmont 1 1:41⅗mud 7-5 115 6 2 3^{8} 3^{7}½ E Sande 5 Sad.andBoots, I.Brigadier, Lally
62004 Belmont 1 1:38⅘fast 15 112 7 6 7½ 7^{3}½ B Marinelli 9 BillyWatts, Translate, Sir.Maid
61307 H.deG'ce 1m70y 1:45 good 28 109 1 4 5^{1}½ 6^{10} B Marinelli 6 Our Flag, Tom McTaggart, Jeg
58749 Bowie 1m70y 1:49 mud 19 117 5 2 2^{1} 3^{2}½ C Ponce 7 Slippery Elm, SandyBeal, Oriole
58721 Bowie 1 1-16 1:53⅕mud 3-2 113 1 1 1^{2} 1¾ L Morris 6 Clean Gone, Fairway, Ticacey
58666 Bowie 1m70y 1:48⅘slow 14 106 5 3 4½ 3¾ G W C'roll 6 Bluffer, T.But'ns, K.of t.H'ther
58485 Pimlico 2 3:59⅘hvy 8 132 1 4 Ran out.C M'gler 5 Last Man, Briganna, Sobrigade
58439 Pimlico 3-4 1:16⅕slop 19-10 119 6 4 3^{h} 2½ B Marinelli13 Cam'flage, Vulcanize, Turnabout

NORMAL, b. g, 4 117 By Plaudit—The Nurse, by Yankee.
(Trainer, E. D. Springer. Owner, F. Houseman).
62072 Belmont 1 1-16 1:44⅗fast 10 115 6 2 2^{1}½ 2^{3} C Lang 10 Siren Maid, Gem, Translate
61971 Jamaica 3-4 1:12⅗fast 20 125 7 8 8 7^{14} L Fator 8 Polythia, Bigheart, Aknusti
61846 Jamaica 1m70y 1:45⅗mud 12 106 1 2 3^{2} 4^{3}½ L Fator 6 TeddyR., Tangerine, Wynnewood
61608 Jamaica 1m70y 1:44⅗fast 13-5 109 2 1 1^{1} 1^{1} L Fator 5 K.of theH'er, C'stalFord, R'quoi'
61520 Jamaica 3-4 1:13⅕mud 8 105 3 7 5^{1}½ 4^{5}½ L McAtee 7 EastView, Tangerine, Ed.Al.Poe
61343 H.deG'ce 3-4 1:13⅗fast 36 106 2 3 4^{2} 3^{6} B Mari'elli 8 Rubien, Lion d'Or, Mainmast
49955 Belmont 5½ f st 1:07⅗fast 15 111 7 8 6½ 6¾ C F'b'ther 8 Grey Lag, Quecreek, Star Voter
49856 Belmont 3-4 st 1:10⅗fast 7 112 9 7 7^{2} 10^{11} J McTag't12 Hildur, SmokeScreen, Oriole
49637 Saratoga 5½ f 1:05⅕fast 3 115 2 4 3^{8} 3^{3} L Fator 10 Br'mspun, G'yLag, P.T.Barnum

LETTERMAN, ch. c, 3 112 By Superman—Arlette, by Robert le Diable.
(Trainer, S. P. Harlan. Owner, Greentree Stable).
62687 Aqueduct 3-4 1:12⅘good 17-10 102 9 6 6^{3} 4^{7}½ H Thomas 9 Wishbone, Exodus, Sleiveconard
62474 Belmont 1 1:39⅕fast 9-5 119 7 2 3½ 3^{2}½ L Lyke 9 M'terHand, Venizelos, Excelsis
62354 Belmont 1 1:39⅗fast 2-5 112 4 1 1^{8} 1^{2} L Lyke 10 D'bleCross, Macduff, Ir.Confetti
61935 Jamaica 1 1-16 1:44⅘fast 12-5 117 5 3 3^{3} 3^{3}½ L Lyke 6 Relay, Modo, Fifty-Fifty
61745 Churchill 1 1-4 2:04⅗fast 25 126 9 7 7^{1} 6^{10} T Rice 10 Morvich, Bet Mosie, John Finn
61574 Jamaica 1m70y 1:44⅕fast 2½ 95 6 7 6½ 4^{14} A McL'hlin 7 Pir.Gold, June Grass, St. Henry
61539 Jamaica 3-4 1:12⅘good 2-5 103 3 2 2^{1} 2^{1} L Lyke 6 Gal'tman, Heph'tos, WilliamA.
54543 Belmont 5-8 st 57⅘fast 4½ 112 13 9 10½ 12^{12} A Collins 14 Column, NancyF., Mustard Seed
54478 Belmont 4½ f st 52⅘fast 4 115 3 4 4^{2} 2^{h} E Sande 13 Bigheart, Postlude, Galantman

LEOCHARES II., b. c, 3 109 By Ben Brush—Rhoda's Pride, by Pride.
(Trainer, M. J. Murphy. Owner, S. Louis).
62630 Aqueduct 1 1:39⅗fast 100 101 8 10 10^{3} 10^{15} H Thomas12 Olynthus, Cryst.Ford, Translate
62390 Belmont 1 1:38 fast 100 106 3 4 4 4^{10} H Thomas 4 June Grass, Horologe, Prudish
62264 Belm't 6½ f MC 1:18⅘good 20 110 3 4 6^{2} 8^{9} H Thomas 9 Daydue, Doughnut, MasterHand
62038 Belm't 6½ f MC 1:18⅗fast 15 114 8 6 7^{1} 7^{17} H Thomas 9 Finality, Doughnut, MasterHand
61648 Pimlico 3-4 1:14 fast 31-10 113 5 4 1^{1} 1^{1}½ P Walls 14 Sangrado, Futen, Racquetta
55776 K'worth 5-8 1:02 fast 11-5 115 3 4 3 3^{h} 3^{5}½ J Butwell 11 B. Dunn, Delhimar, Momentum
55636 Windsor 5-8 1:00⅗fast 5 116 5 4 3 4^{1} 5^{2}¾ J Butwell 12 Marble, BillyDunn, D'yBuckner
54892 Latonia 5-8 1:01⅗fast 17-10 112 3 1 1 1^{h} 2^{1} J Butwell 12 Hutchison, Vitamin, J.B.Brown
54810 Latonia 4½ f 58⅘hvy 21-10 115 1 2 1½ 2^{3} J Butwell 12 Yoshimi, Dad, Autocrat
54655 Latonia 4½ f 54⅘fast 1 115 10 2 2^{6} 2^{3} J Butwell 10 Colored Boy, D.Sinker, G.Jouett

VENIZELOS, b. c, 3 (M) 100 By Plaudit—Lady Clara, by Requital.
(Trainer, S. J. Lawler. Owner, Allies Stable).
62474 Belmont 1 1:39⅕fast 7 105 1 1 1^{h} 2^{2}½ H Thomas 9 M'terHand, Letterman, Excelsis
58057 Empire 5½ f 1:07 fast 16-5 114 2 1 2 3^{1}½ 4^{4} J Zoeller 9 LuckyHour, NativeLand, Ultimo
57892 Jamaica 5½ f 1:06⅗fast 4 109 3 2 5 6^{3} 4^{7} J Zoeller 9 Ch'terbrook, Shaffer, Good Times
57616 Jamaica 5½ f 1:07 slow 7 115 5 3 3 4^{3} 2½ L McAtee 8 C.McM'kin, Repa'tion, Heph'tos
57551 Aq'duct 5-8 1:00⅗mud 5 115 2½ 3^{2}½ L McAtee 12 Horologe, C.McM'kin, Reparat'n
57230 Aq'duct 3-4 1:12 fast 30 105 1 5 5 6^{3} 6^{10} J Zoeller 7 Ray Jay, Yankee Star, Modo
57069 Belm't 3-4 MC 1:12⅗fast 10 114 3 2 3 4½ 7^{7}½ F Weiner 11 Chesterbr'k, R'paration, AllOver
56889 Belm't 5½f MC 1:06 fast 7 105 1 2 2 2½ 4^{2} J Callahan10 M'ryPatricia, Violinist, K'tGrass

MIZAR, b. c, 3 109 By Dick Welles—Milky Way, by Star Shoot.
(Trainer, A. J. Joyner. Owner, G. D. Widener).
62391 Belm'nt 7-8 MC 1:24⅗fast 30 102 10 10 9^{1} 8^{4} L McAtee 12 Routl'ge, K'klev'ton, Muskal'ge
61971 Jamaica 3-4 1:12⅗fast 4½ 114 8 7 6^{5} 6^{8}¾ E Sande 8 Polythia, Bigheart, Aknusti
61845 Jamaica 3-4 1:15 mud 7-10 115 2 1 1^{8} 1^{6} E Sande 7 Jocose, Betty Blue, Tikeh
57449 Aq'duct 6½ f 1:19⅗fast 12 108 4 6 6 5^{h} 5^{6} L Fator 6 Ten-Lec, Tody, All Over
57069 Belm't 3-4 MC 1:12⅗fast 3 114 7 4 6 7^{1}½ 6^{5} L Fator 11 Chesterbr'k, R'paration, AllOver
56693 Belmont 5½f st 1:05⅗fast 7 115 5 5 6 6^{3} 5^{4} L Fator 10 Yankee Star, My Play, Relay

ORCUS, ch. c, 4 108 By Trojan—Ogress, by Eon.
(Trainer, D. E. Walsh. Owner, Allies Stable).
57619 Jamaica 3-4 1:13⅕slow 30 104 7 7 7 7^{5} 7^{12} W Obert 8 B.Homme, Sea Cove, LastStraw
57376 Aq'duct 6½ f 1:20⅗fast 60 104 7 7 6 6^{1} 5^{2}½ J Zoeller 9 Mavourneen, Polythia, Mercury
55143 Aq'duct 6½ f 1:21⅕fast 5 98 1 1 1 1^{1}½ 3^{5} S Bullman 15 Mandalay, Pibroch, Theodosia
54238 Jamaica 3-4 1:14⅗fast 8 103 7 7 5 6^{3} 5^{2}¾ W Obert 8 CelticLass, Florsain, Lou.Wynne
54185 Jamaica 5½ f 1:08⅗mud 40 112 6 7 7 6^{5} 6^{12} W Obert 7 E.V'w, P'cessPandora, St.M'h'l
54110 Jamaica 3-4 1:13⅘fast 20 110 5 8 9 8^{2} 9^{14} W Obert 9 Ramkin, Joaquina, Silence
61613 Bowie 7-8 1:31 hvy 20 106 — — 8^{1}½ 2^{5} M Schw'tz 9 Huonec, Blue Belle, Ross R

MYSTIC, ch. c, 3 112 By Magic II.—Sobrane, by Polymelus.
(Trainer, J. Fitzsimmons. Owner, Quincy Stable).
62717 Aqueduct 1 1-16 1:45⅘good 30 111 7 6 6^{1} 7^{18} C Ponce 7 Thimble, Sunnyland, Recount
62630 Aqueduct 1 1:39⅗fast 12 110 11 11 11^{8} 11^{18} C Ponce 12 Olynthus, Cryst.Ford, Translate
62291 Belm'nt 3-4 MC 1:14⅕mud 10 112 3 3 3 3^{7}¾ C Ponce 3 On Watch, Muskallonge
62182 Belmont 1 1:39⅗fast 20 112 1 1 1^{8} 1^{4} C Ponce 10 Nancy Shanks, Tarn, Macduff
62108 Belm'nt 3-4 MC 1:13 fast 60 115 14 11 11½ 9^{9}½ C Ponce 17 Excelsis, Tarn, Aknusti
61937 Jamaica 3-4 1:12⅕fast 50 108 8 8 6^{2} 5^{11} C Ponce 9 IrishSea, MasterHand, Olynthus
61788 Jamaica 1m70y 1:44⅕fast 40 103½ 4 3 4 4^{20} C Ponce 4 Bersagliere, NativeL'd, Excelsis
61685 Pimlico 3-4 1:13 fast 47 108 6 7 7^{5} 6^{8}½ C Ponce 8 Vitamin, DoubleCross, SunBrae
61617 Pimlico 3-4 1:12⅗fast 17 109 5 5 5 5^{17} J Mooney 6 Lion d'Or, Torchy, Sir Clarence

EXCELSIS, ch. c, 3 112 By Ultimus—Melissa, by Star Shoot.
(Trainer, W. McKnight. Owner, F. Johnson).
62474 Belmont 1 1:39⅕fast 12 119 8 4 4^{6} 4^{2}¾ E Sande 9 M'terHand, Venizelos, Let'rman
62392 Belmont 1 1:36 fast 60 95 5 5 5 5^{13} J Merimee 5 Grey Lag, Frigate, Bersagliere
62319 Belmont 1 1:38⅕slow 12 114 4 5 6 6^{15} J Callahan 5 Hea, Ray Jay, Modo
62207 Belmont 1 1:39 slow 10 105 1 2 2^{h} 3^{8} J Callahan 4 Relay, Knobbie, Two Feathers
62108 Belm'nt 3-4 MC 1:13 fast 11-5 115 1 1 1^{3} 1^{1}½ E Sande 17 Tarn, Aknusti, Treviscot
61936 Jamaica 3-4 1:12⅗fast 12 110 3 3 2^{1} 3^{1}½ E Sande 11 M.Smiles, Sherando, C. Marrone
61788 Jamaica 1m70y 1:44⅕fast 4½ 105 2 4 3½ 3^{16} C Lang 4 Bersagliere, Native Land, Mystic
61493 Lex'ton 3-4 1:17⅕mud 11-10 110 4 4 2^{3} 2^{3} J H Burke 8 Proclamation, Prologue, Settle

3rd RACE
6 1-2 Furlongs. 3-year-olds and upward. Fillies and Mares. Allowances. (June 23, 1921—1:17 4-5—3—109.)

JYNTEE, ch. m, 7 120 By Fair Play—Job Lot, by Ogden.
(Trainer, F. E. Kraft. Owner, F. E. Kraft).
62154 Belm'nt 3-4 MC 1:12⅗fast 16-5 120 1 1 1^{1} 1^{h} L Fator 8 C.Marrone, Mavourn'n, M.Barnes
58586 Bowie 7-8 1:28 slow 4 107 1 4 5 5 5^{10} 5^{8}½ L McAtee 7 Muttikins, ByJiminy, Ar.ofGold
58385 Empire Ab 3-4 1:10⅕fast 9-5 109 5 5 6 4½ 2^{h} L Fator 9 The Boy, Round Robin, Mercury
57410 Aq'duct 6½ f 1:19⅗fast 3½ 122 1 1 1 1^{h} 1^{h} L Fator 5 Vista, Mavcurneen, Pansy
56536 Sar'toga 7-8 1:25⅗fast 4-5 110 2 2 2 1 1½ 1¾ L Fator 5 Turnabout, Thimble, Vic
55960 Empire Ab 3-4 1:09⅗fast 11-5 115 1 3 2 2^{8} 2^{n} C Ponce 7 Mav'rneen, M.Ant'ette, Es'olette
55489 Aq'duct 6½ f 1:19⅕fast 6-5 113½ 2 2 2 3^{1} 2^{2}½ C Kummer10 Sw'pClean, Actress, Arrowhead
55266 Aq'duct 6½ f 1:20⅕fast 1 121 3 3 3 3^{2} 2^{1} S Bullman 12 Miss Petite, Actress, Herd Girl
54260 Jamaica 3-4 1:13⅗fast 13-20 117 4 2 4 6^{10} 6^{18} C Kummer 7 K.of t.H'ther, Ar'wh'd, R'cocas

LEGHORN, ch. f, 3 101 By Celt—Tuscan Red, by William Rufus.
(Trainer, W. J. Daly. Owner, W. Dugan).
61327 H.deG'ce 5½ f 1:08 mud 30 104 4 3 3^{nk} 6^{8}½ A Gantner10 Excuse M., C.Pillar, MissEm.G.
61052 Havana 1 1-8 1:54⅕fast 20 107 4 9 7½ 7^{12} G Corey 9 Rebuke, Lady Astor, Quesada
61008 Havana 1 1:39⅗good 7 87 1 4 5^{2} 6^{6}½ J Pevic 7 B.Barton, TheRollCall, El'norS.
60935 Havana 1m50y 1:43⅗good 5 105 3 3 4^{6} 4^{3} G Fields 6 Lady Astor, Quesada, Lighter
60819 Havana 3-4 1:12⅗fast 4½ 109 3 5 6 6 6^{7}½ A Pickens 6 CherryTree, Rebuke, Lit.B.Sheep
60713 Havana 5½ f 1:06⅘fast 2½ 107 6 4 3 3^{1} 3^{1}¾ T Nolan 8 CherryTree, ColChile, C.Encanto

EVIL, blk. f, 3 110 By Rock View—Arrowshaft, by Ogden.
(Trainer, A. B. Gordon. Owner, H. C. Fisher).
57365 Latonia 5½ f 1:07 fast 12 105 5 4 4 4^{1}½ 4^{10} A Collins 6 LadyMother, M.Fallon, BirdieG.
56937 Belm't 5½f MC 1:06 fast 7 105 3 3 3 3^{8} 3^{8} C Buel 5 Bantry Pass, Bellatrix, D.Sinker
56778 Belm't 5½f MC 1:06⅕fast 8 109 8 5 5 6^{2} 6^{7}½ C Buel 10 SwiftGrass, Ban.Pass, Pastoral
56583 Sar'toga 3-4 1:13 fast 6 104 3 1 1 2½ 3^{1}½ C Buel 9 Tulwar, Avispa, Citation
56285 Sar'toga 5½ f 1:10 hvy 7 102 1 1 1 1^{1} 2^{1} G W Car'll 8 Duncecap, Clansman, C'rmencita
56121 Sar'toga 5-8 1:00 fast 8-5 99 1 1 1 1^{1}½ 1^{2} G W Car'll10 EarlyBird, Citation, EagerEyes

MARIE MAXIM, br. m, 5 113 By Golden Maxim—Mary Reardon, by Peep o'Day.
(Trainer, G. Mayberry. Owner, J. B. McKee).
62653 Aqueduct 6½ f 1:21⅗fast 4 108 4 6 6^{1} 6^{7}½ J Merimee 11 Cum Sah, Canyon, High C.
61425 H.deG'ce 3-4 1:13⅘fast 50 112 12 15 12^{3} 12^{14} J Merimee15 H.Jewel, Runquoi, Lit.B.Sheep
60585 F.G'nds 1m70y 1:49⅘hvy 2 105 1 2 2 1 1^{2} 1^{3} A Gantner 5 Natural, K.Brummel, H.Kemble
60432 F.G'nds 1 1-16 1:46⅗fast 3 105 3 4 4 3 2½ 3^{3}½ J Merimee 8 DarkHill, DaintyLass, The Wit
60038 F.G'nds 3-4 1:18 hvy 2½ 107 1 1 1 1^{6} 1^{6} J Merimee 8 Jago, Lady Longfellow, Huonec
59916 F.G'nds 3-4 1:18⅘mud 3½ 98 4 6 4 1½ 2½ G Bre'ning 9 Camouflage, Jago, Anticipate
59631 F.G'nds 3-4 1:13 fast 30 106 8 8 8 8^{1} 8^{8}½ J Merimee 11 Arrowhead, Panaman, Grayson
59033 Jeff'son 3-4 1:15⅗slow 5 102 2 2 4 5½ 5^{8} R Rico 7 Panaman, Grayson, Flib'ygibbet
58876 Jeff'son 3-4 1:18⅘hvy 4½ 100 4 4 4 4^{2} 4^{7}½ J Merimee 8 F.Churchill, Marmite, Anticipate
58597 Jeff'son 3-4 1:13⅘fast 8 109 6 6 6 6^{3} 6^{10} J Merimee 8 Arrowhead, Col.Taylor, Grayson

DOUGH GIRL, b. f, 4 110 By Great Britain—Black Tail, by Disguise.
(Trainer, M. Smart. Owner, K. Smart).
61311 H.deG'ce 3-4 1:16⅕good 39 105½ 8 12 12½ 15^{18} B Parke 15 Rolo, Dare, Titania
58569 Pimlico 3-4 1:15 mud 20 109 12 7 12 13^{1}½ 13^{21} B Mari'elli14 Vulcanize, Colando, Trantula
58099 Laurel 3-4 1:13⅗fast 19 103 5 4 6 11^{4} 11^{8}½ J Mooney 12 Kirah, Trantula, Phantom Fair
57872 Laurel 1 1:42⅘fast 19-5 108 5 1 1 4 6^{3} 6^{11} L Morris 9 Attorney, King Trojan, Perhaps
56363 Sar'toga 3-4 1:12 fast 60 106 2 2 3 6^{h} 7^{14} F C'ltiletti 9 Tryster, Messines, Polythia
54914 Belmont 3-4 1:11⅗fast 12 116 4 6 4 8^{1} 8^{13} M Mount'n11 Siren Maid, Beckna, The Boy
54835 Belmont 3-4 1:12 fast 10 118 2 1 1 2^{h} 3^{5}½ M Mount'n 6 L'tStraw, M'den'sBallet, Vivian
54675 Belmont 6½ f 1:19 fast 20 97 3 2 2 4^{1}½ 7^{4}½ J Callahan11 Stromboli, Maj.P'ke, Arrowhead
54590 Belmont 5½f st 1:05⅗fast 15 100 5 3 1 2^{1}½ 5^{3}½ J Callahan 7 ElectedII., GenieW., L.Gertrude
54473 Belmont 5½f st 1:05⅗fast 100 104½ 1 5 8 8^{1} 8^{10} M Mount'n 9 Krewer, Peter Piper, Bridesman

AVISPA, ch. f, 3 115 By Runnymede—Napa Girl, by Solitaire II.
(Trainer, G. Zeigler. Owner, W. F. Ormsbee).
62691 Aqueduct 1 1:38⅘good 13-5 102 2 2 2^{1}½ 4^{6}½ L Simons 6 Crys.Ford, Cahalan, Anniversary
62263 Belmont 1 1:37⅗good 13-5 100 1 3 2^{1}½ 1½ H Thomas 4 C.Marrone, SirenMaid, Duncecap
62038 Belm't 6½ f MC 1:18⅗fast 3½ 108 5 6 6^{4} 5^{2} L Penman 9 Finality, Doughnut, MasterHand
61705 Jamaica 1m70y 1:45⅗fast 8 102 1 3 3^{4} 1½ E Kummer 5 Translate, Title, Daniel A.
61221 Bowie 3-4 1:15⅕mud 9-10 103 8 4 4^{2} 5^{4}¾ H Thomas 8 CapePillar, MissEm.G., M.Curtis
61129 Bowie 3-4 1:14⅕fast 8-5 105 1 2 1^{1} 1^{5} C Lang 9 MissEm.G., Cape Pillar, Timbrel
60429 F.G'nds 3-4 1:12⅘fast 4½ 100 2 3 4 1½ 1^{1} H Thomas 11 Gam.Gurton, Let.Loraine, Foy
60260 F.G'nds 3-4 1:14⅘good 3½ 100 2 2 2 3½ 3^{2} G Bre'ning 9 Birdie G., Juno, Forest Queen
58581 Pimlico 3-4 1:16⅗mud 6 111 9 11 11 12 12^{22} L McAtee 12 QuickRun, T.Vengeance, D.Maid
58505 Pimlico 3-4 1:15⅗good 3-4f 110 6 4 2 2½ 3^{1}½ C Turner 14 JewellV.D., C'm'cita, M'l'dBelle
58222 Empire 5½ f 1:07⅗fast 8 115 3 3 3 3^{2} 3^{6} C Rob'son 13 Knot Grass, Kirtle, Clinchfield
58176 Empire Ab 3-4 1:12⅕fast 8 114 7 4 5 5^{1} 5^{6} C Rob'son 14 Nose Dive, Nightboat, Sweepy
58052 Empire Ab 3-4 1:10⅘fast 18-5 106 5 8 7 9^{4} 9^{10} L McAtee 12 Sweepy, Griselda, Knot Grass
57930 Jamaica 3-4 1:14⅗good 7-10 115 2 1 1 1^{4} 1^{8} C Turner 9 Dol. Varden, Execution, S.Simon
57860 Jamaica 5½ f 1:07⅗fast 9-5 111 5 2 2 1^{1}½ 1^{4} C Turner 9 M.White, RedTom, Promenade

WITCHWORK, ch. f, 3 100 By Garry Herrmann—The Banshee II., by His Majesty.
(Trainer, J. McGinnis. Owner, R. Cook).
62808 Aqueduct 1 1:40⅕fast 30 92 6 8 8 8^{25} T Doyle 9 Canyon, Tribune, Mount Hope
62745 Aqueduct 1 1:39⅗mud 20 106 5 7 7 6^{31} E Taplin 7 C'narvon, Cahalan, Mount Hope
62038 Belm't 6½ f MC 1:18⅗fast 50 106 6 9 9 9^{22} E Taplin 9 Finality, Doughnut, MasterHand
58176 Empire Ab 3-4 1:12⅕fast 60 107½ 9 13 13 12^{1}½ 10^{11} M Sl'ghter14 Nose Dive, Nightboat, Sweepy
58052 Empire Ab 3-4 1:10⅘fast 50 99 10 12 12 12 12^{13} A McL'hlin 12 Sweepy, Griselda, Knot Grass
57887 Jamaica 3-4 1:13⅗fast 60 107 5 10 10 9½ 6^{10} A McL'hlin10 Reparation, Rose Hill, Nose Dive
57791 Jamaica 5½ f 1:08 good 20 109 1 9 9 7^{2} 7^{11} M Sl'ghter 11 Grace E., Pastoral, Nightboat
57412 Aq'duct 3-4 1:13⅘fast 15 104 2 5 6 6 6^{10} L Penman 6 Simpatica, Sweepy, Verdor
57322 Aq'duct 3-4 1:14⅗mud 8 110½ 1 5 7 6^{2} 6^{11} T Rice 7 M'wrcoron, C.McM'kin, Do'ghnut
57265 Aq'duct 3-4 1:15⅕fast 3 109 2 6 4 3^{1} 1^{1} F C'ltiletti 6 Dolman, DelhiMaid, FredKinney
57031 Belm't 5½f MC 1:05⅘fast 12 114½ 1 4 5 9^{3} 7^{10} C Rob'son12 AttaGal, LuckyGirl, C.McMeekin

4th RACE
1 Mile. Myrtle Selling Stakes. 3-year-olds and upward. (June 25, 1921—1:36—4—127.)

EDGAR ALLAN POE, b. g, 4 106 By McGee—Maltha, by Ogden.
(Trainer, S. C. Hildreth. Owner, Rancocas Stable).
62594 Belm'nt 3-4 MC 1:11 fast 1-5 115 3 1 1^{3} 1^{4} E Sande 5 Squaw Man, Cahalan, Zed
61767 Jamaica 3-4 1:11⅘fast 6-5 120 1 1 1^{2} 1^{2}½ E Sande 6 Dimmesdale, LastStraw, Georgie
61677 Jamaica 3-4 1:11⅘fast 11-5 110 2 1 1^{3} 1^{4} E Sande 7 Gladiator, D.oft.Val, Br'nstorm
61520 Jamaica 3-4 1:13⅕mud 1 114 5 2 3^{3} 3^{4}½ E Sande 7 East View, Tangerine, Normal
55792 Empire 1 1:40⅗fast 1-4 111 1 1 1 1 1^{2} 1^{1}½ A Sch't'ger 7 Curfew, L'Eclair, Wrecker
55635 Empire 5½ f 1:06⅕fast 5 112 3 1 1 1^{3} 1^{8} C Rob'son15 Arrow of Gold, Killala, Esquire
49411 Sar'toga 5½ f 1:08⅘good 12 115 12 11 11 8^{1} 7^{3}½ C Rob'son15 Bl.Bubbles, Nohant, Bennington

BILLY McLAUGHLIN, br. c, 4 106 By Wrack—Lady Elite, by Order.
(Trainer, S. McNaughton. Owner, L. Viau).
62596 Belmont 1 1:38 fast 8 121 6 6 6^{h} 7^{4}½ E Kummer10 Frigate, DavidHarum, JuneGrass
62513 Belmont 1 1-16 1:44 fast 12 103 4 3 4^{7} 4^{7}¾ E Kummer 6 Exter'ator, M.Hatter, Dev'ation
61970 Jamaica 1m70y 1:44 fast 4½ 120 2 1 1^{1} 1^{1} E Kummer 7 Fly.Cloud, Wynnewood, Tufter
61575 Jamaica 1 1-16 1:46⅗fast 4 107 2 2 2^{1} 1^{n} E Kummer 5 Sedgefield, Wynnewood, Ralco
61500 Jamaica 3-4 1:13⅕good 4½ 113 2 8 7^{2} 6^{8}½ E Kummer10 D.of t.Val, Manna, L'dBrighton
58597 Pimlico 1 1:43 hvy 13-10 101 3 5 7 7 7 7^{14} E Kummer 7 Bun.Buck, Tip.Witchet, Georgie
58442 Pimlico 1 1-8 1:57 slop 1 110 3 3 3 3 4^{3} 5^{17} E Kummer 7 Bunga Buck, Registrar, Bluffer
58179 Empire 1m70y 1:45⅗fast 11-5 118 1 1 1 1 1^{1}½ 1^{h} C Kummer 4 Frigate, Sedgefield, T.Feathers
57714 Jamaica 1m70y 1:44⅗fast 13-10 110 3 2 2 2 1^{h} 1½ B Marinelli 4 LadyGertrude, St.Allan, Recount
57619 Jamaica 3-4 1:13⅕slow 4 122 2 6 6 6^{1}½ 4^{5} B Marinelli 8 BonHomme, SeaCove, LastStraw
56777 Belmont 1 1:37 fast 7-5 113 1 2 3 3 3^{6} 1¾ E Sande 5 Dartmoor, Debadou, C. Sweeper

PILGRIM, b. g, 5 112 By Garry Herrmann—Zoola, by St. Gatien.
(Trainer, S. L. Burch. Owner, S. L. Burch).
62473 Belmont 1 1:39⅗fast 13-5 115 2 5 5 1^{1} B Parke 5 Ralco, Tangerine, Tufter
62035 Belmont 1 1:37⅕fast 7 111 4 5 3^{1}½ 3½ B Parke 6 Frigate, Flying Cloud, Whisk
61807 Jamaica 1 1-16 1:46⅕fast 8 99½ 4 3 3^{2} 3^{4}¾ H Thomas 4 Damask, Audacious, Recount
54301 Jamaica 1 1-8 1:50 fast 10 100 4 4 4 4 4 4^{12} F C'ltiletti 4 Exterminator, M.Hatter, Cirrus
51134 Latonia 1 1-8 1:50⅗fast 8-5 105 3 3 4 4 2½ 2^{1}½ F C'ltiletti 4 Sterling, Sway, Pif Jr.
51074 Latonia 1 1-4 2:03⅗fast 19-10 107 1 4 3 3 4 4^{6}½ H Lunsf'd 4 Donnacona, CaptainMac, Un.Fire
50480 Aq'duct 1 1:37⅗fast 13-5 105 1 5 4 4 2½ 2^{2} J Mooney 6 Sen.Park, War Mask, Recount
50315 Aq'duct 1 1:37⅗fast 13-5 102 3 3 5 4 4^{2} 1¾ J Mooney 5 WarMask, Neddam, L'dBrighton
50192 Aq'duct 1 1-16 1:45⅗fast 1-3 98 1 2 1 1 1^{2} 1^{1}½ J Mooney 2 Tailor Maid

KIRKLEVINGTON, b. g, 4 101 By Olambala—Kerr, by Uncommon.
(Trainer, T. J. Healey. Owner, R. T. Wilson).
62391 Belm'nt 7-8 MC 1:24⅗fast 7 100 8 4 6^{1} 2^{n} B Mari'elli12 Routledge, Mu kal'ge, Caligula
62180 Belmont 1 1:37⅕fast 5 113 2 4 4½ 5^{11} J Butwell 5 B'sagliere, Ir.Brigad'r, Violinist
56527 Sar'toga 1 1:37⅗fast 2 108 5 5 5 5 5 4^{1}¾ L Fator 5 John Paul Jones, Frigate, Tody
56337 Sar'toga 1 1:38⅗fast 4 106½ 4 4 6 4 2^{h} 1^{1} L Fator 6 M'kallonge, Servitor, W'newood
56264 Sar'toga 1 1:37⅘fast 13-5 106 3 2 2 2 2^{2} 2^{1}½ L Fator 3 Billy McLaughlin, Night Raider
56153 Sar'toga 3-4 1:12⅗fast 6 111 2 3 2 3½ 3^{2} C H Miller 5 Ararat, Scotland Yet, Mercury
55992 Sar'toga 3-4 1:12 fast 8-5 116 2 4 3 5^{2} 3^{11} L Ensor 9 Reprisal, Love Tap, ScotlandYet
54407 Jamaica 3-4 1:14⅕mud 2½ 115 3 4 4 5^{10} 5^{8}¾ F C'ltiletti 7 Flamb'te, Musk'longe, Rancocas
53945 H.deG'ce 1 1:43⅘mud 2-5 104 4 3 2 1 2½ 3^{5} C Turner 6 Natural, MasterJack, GipsyLad
53860 H.deG'ce 3-4 1:12⅘fast 3-5 108 1 2 1 1^{1} 2^{nk} C Turner 5 Bil.McLaughlin, Halu, Twopair
50038 Belmont 3-4 st 1:12⅕fast 15 119 5 5 7^{h} 4^{1}½ L Ensor 18 StepLightly, StarVoter, GreyLag
49827 Belmont 5½f st 1:06 fast 4-5 115 1 2 1^{1} 1½ L Ensor 5 Dry Moon, Cimarron, Knobbie
49198 Sar'toga 5-8 1:00 fast 6 115 4 10 9 8^{2} 6^{4}½ C Turner 15 Exodus, RisingRock, Brunswick

LORD BRIGHTON, ch. h, 6 107 By Ballot—Miss Crittenden, by Royal Flush III.
(Trainer, S. C. Hildreth. Owner, Rancocas Stable).
62716 Aqueduct 3-4 1:12 good 1-2 107 6 5 6^{2} 6^{9} L Fator 7 Dominique, Ralco, Muskallonge
62473 Belmont 1 1:39⅗fast 4-5 112 3 1 2^{1} 5^{4} E Sande 5 Pilgrim, Ralco, Tangerine
62318 Belm'nt 3-4 MC 1:12⅘slow 7-10 113 1 2 1½ 1^{2} E Sande 6 D.oft.V'ley, Brainstorm, T'rine
61902 Jamaica 3-4 1:11⅗fast 3 124 3 1 1^{2} 1¾ E Sande 7 Routledge, ElectedII., P.ofIndia
61704 Jamaica 5½ f 1:05⅘fast 2 120 3 2 2^{2} 1½ E Sande 7 Muskallonge, Whisk, The Boy
61500 Jamaica 3-4 1:13⅕good 11-5 114 9 2 5½ 3^{6} L Fator 10 D.of t.Val'y, Manna, Brainstorm
55732 Empire Ab 3-4 1:09⅕fast 4-5 125 2 2 4 4 4^{7}½ L Fator 4 Purchase, Gladiator, D'nsandel
55615 Empire 1 1:40⅗fast 3-2 126 2 1 1 1 1^{1} 2^{1}½ E Sande 4 C.Demon, GenieW., Houyhnhnm
55087 Aq'duct 3-4 1:13⅘fast 9-5 128 8 7 5 5^{1} 1^{h} E Sande 9 Curfew, GenieW. Merch.Marine
54609 Belmont 1 1-16 1:43⅘fast 2-5 112 1 1 1 1 1^{2} 1¾ E Sande 7 T.M'T'gart, P.Whack, Sobrigade
54509 Belmont 7-8 1:26⅗fast 3-5 124 2 1 1 1 2^{2} 5^{1}½ L Fator 5 Thunderclap, Neddam, Montalvo
54376 Jamaica 1m70y 1:42⅗fast 13-5 116 1 1 1 1 2^{3} 2^{4} E Sande 6 Eternal, Bellsolar, Georgie

WYNNEWOOD, br. g, 6 107 By Ben Brush—Waldena, by Star Shoot.
(Trainer, T. O. Webber. Owner, T. O. Webber).
62630 Aqueduct 1 1:39⅗fast 12 122 4 8 8^{1} 7^{18} R Hoffm'n12 Olynthus, Cryst.Ford, Translate
62293 Belmont 1 1-16 1:46⅗mud 4 108 3 1 1^{2} 1½ C Lang 3 Teddy R., Thimble
62127 Belmont 1 1-16 1:44⅗fast 10 114 4 6 6 6^{9}¾ L Lyke 6 Thimble, Tufter, David Harum
61970 Jamaica 1m70y 1:44 fast 3½ 114 3 1 2 2½ 3^{1} L Lyke 7 B.McLaughlin, Fly.Cloud, Tufter
61846 Jamaica 1m70y 1:45⅗mud 13-5 107 4 1 1½ 3^{2}½ H Thomas 6 Teddy R., Tangerine, Normal
61575 Jamaica 1 1-16 1:46⅗fast 2 108 5 1 1^{3} 3^{h} H Thomas 5 B.McLaughlin, Sedgefield, Ralco
61521 Jamaica 1 1-16 1:48⅕mud 4½ 123 1 1 1^{2} 1^{3}½ H Thomas 4 Sea Cove, Rose Hill, Henry G.
60590 F.G'nds 1m70y 1:48⅘hvy 16-5 110 1 1 1 4 5^{3} 5^{6} J D M'ney 8 BiffBang, Pas.Swain, G.deCause
60507 F.G'nds 1 1-16 1:49⅘hvy 11-10 110 1 1 1 1 1½ 2^{h} C Lang 5 Blar.Stone, Pas.Swain, G.Gables
60431 F.G'nds 1m70y 1:42⅗fast 6-5 111 2 1 1 1 1^{1} 2^{1} C Lang 5 T'leau d'H'neur, B.Love, B.S'ne
60369 F.G'nds 1 1-8 1:52 fast 8 106 2 2 3 2 1^{h} 3^{1}½ C Lang 8 Guy, Bunga Buck, United Verde
60191 F.G'nds 1 1:39 fast 8-5 104 3 2 1 1 4^{1}½ 4^{2} A Wilson 5 Frigate, T.d'Honneur, Baigneur
60122 F.G'nds 1m70y 1:45⅗slow 13-20 109 1 1 1 1 1^{3} 1^{3} A Wilson 7 Translate, Baigneur, Waukeag
60040 F.G'nds 5½ f 1:10⅕hvy 15 104 3 8 7 5^{2} 5^{3}¾ H Thomas 8 Elmer K., Mulciber, Mercury

WAR MASK, b. g, 6 107 By Star Shoot—Miss Kearney, by Planudes.
(Trainer, D. R. McDaniel. Owner, J. Dundee).
62743 Aqueduct 1 1:40⅕mud 10 105 5 6 5 4^{8} E Kummer 5 ComicSong, ExcuseMe, Thimble
62151 Belm't 6½ f MC 1:17⅗fast 50 103 5 6 7 7^{14} E Kummer 7 Dimmesdale, Routledge, Exodus
61934 Jamaica 5½ f 1:05 fast 60 110 3 4 4^{8} 4^{10} E Kummer 5 Dunboyne, Rocket, Muskallonge
53438 Tijuana 1 1-8 1:52 fast 23-10 117 2 3 3 2 1^{1}½ 1^{5} M Buxton 10 Wynnewood, P.Whack, BeFrank
53045 Tijuana 1 1-16 1:47 hvy 7 121 3 7 7 7 12½ 12^{25} L Gaugel 13 Edwina, P.Pennant, T.S.N.Pass
52786 F.G'nds 1 1-16 1:46 fast 15 112 4 2 3 5 6^{1} 7^{13} M Buxton 7 St.Isidore, Danc.Sp'y, T.Witchet
51928 Jef'son 1 1:39⅘fast 3 116 4 4 4 6 6 6^{9}¾ M Buxton 6 T.Witchet, Danc.Spr'y, Rap.Day
51799 Jef'son 1 1:43⅗mud 11-5 114 1 2 2 2 2^{1} 1^{h} M Buxton 4 SeaSinner, T.Witchet, BiffBang

OLYNTHUS, b. g, 3 95 By Nassovian—Kildonan, by Ladas.
(Trainer, A. G. Blakely. Owner, W. Daniel).
62779 Aqueduct 7-8 1:27 good 5 104 8 3 4½ 4^{2}½ L McAtee 8 Br'nstorm, Bigheart, S.andBoots
62630 Aqueduct 1 1:39⅗fast 18-5 98 1 3 2^{1}½ 1^{h} J Merimee12 CrystalFord, Translate, Daydue
61937 Jamaica 3-4 1:12⅕fast 16-5 115 3 5 5^{3} 3^{4}½ L McAtee 9 IrishSea, MasterHand, D.Bolling
61766 Jamaica 3-4 1:12⅗fast 5 105 7 7 7^{1} 3^{3}½ L McAtee 11 BillyWatts, Brainstorm, Manna
61640 Jamaica 3-4 1:13⅕fast 9-5 112 1 2 1½ 1^{1}½ L McAtee 8 Tarn, Orro, Cloughjordan
61518 Jamaica 3-4 1:14⅗mud 13-5 115 5 2 2^{1}½ 3^{1} L McAtee 8 DanBolling, PirateGold, Buxom
61312 H.deG'ce 5½ f 1:08⅗good 105 116 6 5 4^{2} 2^{h} T Nolan 15 MyPlay, Dinahm'r, Superlative
61052 Havana 1 1-8 1:54⅕fast 10 107 5 7 8^{3} 8^{15} T Nolan 9 Rebuke, Lady Astor, Quesada
60915 Havana 1 1:41⅗slow 6 95 3 3 4^{h} 5^{6}¾ N Swart 7 Rebuke, Petrarch, The Leopard

SADDLE AND BOOTS, ch. g, 3 95 By Boots and Saddle—Flash of Lightning, by Ben Brush or Prince of Monaco.
(Trainer, J. F. Schorr. Owner, E. B. McLean).
62779 Aqueduct 7-8 1:27 good 12 103 6 5 5^{3} 3^{1}½ H Thomas 8 Brainstorm, Bigheart, Olynthus
62630 Aqueduct 1 1:39⅗fast 20 107 9 4 4½ 5^{8}½ E Josiah 12 Olynthus, Cryst.Ford, Translate
62294 Belmont 1 1:41⅗mud 20 109 4 4 2^{1}½ 1^{nk} L Fator 5 Irish Brigadier, Halu, Lally
61713 Pimlico 1 1:42 slow 8 116 5 5 5^{1} 6^{7} E Josiah 11 TeddyR., MayorHouse, Cl'nGone
61545 Pimlico 1 1:44 slow 5 110 2 6 4^{nk} 4^{5} E Josiah 7 Quesada, Excuse Me, Clan-man
61463 Pimlico 1 1:40 fast 40 102 3 5 4½ 3^{6}½ E Josiah 7 Serapis, Plucky, Duc de Morny
57382 H.deG'ce 5-8 1:00⅕fast 14 111 4 10 9^{h} 8^{12} J Butwell 12 Bountiful, Champlain, All Fair
55736 Windsor 5½ f 1:11 slop 13 114 6 3 2^{2} 3^{8} J Butwell 7 Caretaker, Wessie B., B.Bumps
55678 Windsor 5½ f 1:06⅕fast 4 112 4 3 3½ 4^{1}½ J Butwell 6 J.B.Brown, Marble, Tom Cassidy

RALCO, blk. h, 5 110 By Rock View—Black Mantilla, by Sain.
(Trainer, B. T. Littlefield. Owner, H. S. Bowns).
62716 Aqueduct 3-4 1:12 good 6 107 4 3 2^{1} 2^{2} B Mari'elli 7 Dom'que, Muskal'ge, Brainst'm
62473 Belmont 1 1:39⅗fast 4½ 109 1 3 1^{1} 2^{1} T Rice 5 Pilgrim, Tangerine, Tufter
62391 Belm'nt 7-8 MC 1:24⅗fast 15 109 7 6 7^{1} 5^{2} T Rice 12 Routl'ge, K'klev'ton, Muskal'ge
61846 Jamaica 1m70y 1:45⅗mud 8 116 3 6 6 6^{18} C F'b'ther 6 TeddyR., Tangerine, Wynnewood
61642 Jamaica 1m70y 1:44⅕fast 9-5 125 1 1 2^{2} 2¾ E Sande 3 Frigate, Tangerine
61575 Jamaica 1 1-16 1:46⅗fast 6 118 1 3 4^{20} 4^{10} E Taplin 5 B.McL'hlin, Sedgefield, Wynne'd
58092 Empire 1 1-16 1:47⅘fast 18-5 116 2 2 2 2 3½ 4^{5}½ L McAtee 4 Reg.Lodge, Neddam, Sun'yland
57795 Jamaica 5½ f 1:06⅗good 3 124 1 5 5 4^{2} 4^{7}½ C Kummer 6 K.of t.H'ther, F.C'chill, Mav'r'n
57617 Jamaica 1 1-16 1:46⅘slow 11-5 108 2 1 1 1 1^{2} 2½ L Fator 2 Edwina

BRAINSTORM, br. g, 3 104 By Peter Pan—Bubble, by All Gold.
(Trainer, J. Edwards. Owner, H. Waterson).
62779 Aqueduct 7-8 1:27 good 4 102 2 4 2^{1}½ 1^{1}½ J Callahan 8 Bigh'rt, Sad.andBoots, Olynthus
62716 Aqueduct 3-4 1:12 good 7 97 7 6 4^{1} 4^{5} J Callahan 7 Dominique, Ralco, Muskallonge
62318 Belm'nt 3-4 MC 1:12⅘slow 10 104 5 4 3^{1} 3^{3} L Penman 6 L.B'ghton, D.of t.V'y Tangerine
62236 Belm'nt 3-4 MC 1:14⅗mud 4½ 110 5 3 4^{3} 4^{4}½ L Penman 8 B.Pass, Mawrcoron, M.Patricia
61766 Jamaica 3-4 1:12⅗fast 7 103 6 5 2^{1}½ 2^{1}½ L Penman 11 Billy Watts, Olynthus, Manna
61677 Jamaica 3-4 1:11⅘fast 10 106 7 4 4^{4} 4^{10} L McAtee 7 E.Al.Poe, Glad'tor, D.of the V'y
61500 Jamaica 3-4 1:13⅕good 3 102 10 6 4½ 4^{2}½ H Thurber10 D.of t.Val, Manna, L'dBrighton
61398 H.deG'ce 3-4 1:13⅕fast 14 110 6 1 1^{nk} 1^{1} L Penman 7 Bigheart, My Play, Caretaker
61313 H.deG'ce 3-4 1:14⅗good 17-5 114 5 1 1^{2} 2^{nk} L Penman 10 Trevelyan, Bigheart, Opperman

WHISK, b. h, 5 107 By Ogden—Broomleaf, by Broomstick.
(Trainer, J. Wilson. Owner, Marrone Stable).
62035 Belmont 1 1:37⅕fast 11-5 111 6 4 5^{3} 4^{8}½ J Mooney 6 Frigate, Flying Cloud, Pilgrim
61704 Jamaica 5½ f 1:05⅘fast 10 110 7 4 3^{5} 3^{1} H Moore 7 L'dBrighton, Mu kal'ge, TheBoy
61606 Jamaica 3-4 1:13⅘fast 15 118 3 4 2^{h} 2^{1} H Moore 5 Last Straw, Elected II., Mercury
58197 Empire 1m70y 1:46⅗fast 6 111 2 1 1 1 1^{h} 2½ L McAtee 6 Tufter, Light Rose, Sunnyland
58118 Empire 1m70y 1:45 fast 9-10 112 2 1 1 1 1½ 1^{n} C Turner 3 Prince James, Gray Gables
58053 Empire Ab 3-4 1:09⅗fast 12 111 10 10 8 7^{2} 4^{9} C Turner 11 K.of theHeather, Valor, TheBoy
57581 Jamaica 1 1-16 1:47⅗fast 20 116 6 3 2 4 5^{6} 5^{6}½ T Rice 6 Genie W., Neddam, Irish Dream
57414 Aq'duct 1 1-16 1:46⅕fast 8 115 1 2 2 2 5½ 6^{7} L Penman 6 Sunnyl'd, RegalLodge, Brumado
56884 Belm't 7-8 MC 1:25⅗fast 8 108 1 5 4 2 1^{h} 1½ J Mooney 11 Carpet Sweeper, Valor, Mercury
56708 Belmont 3-4 1:11⅗fast 16-5 110 8 8 8 7^{1} 6^{4}½ S Bullman11 A'wofGold, C'lieSummy, CumSah

TEDDY R., b. c, 4 109 By Wrack—Marie Frances, by Sir Dixon.
(Trainer, J. Fitzsimmons. Owner, Quincy Stable).
62391 Belm'nt 7-8 MC 1:24⅗fast 15 109 Left at post. C Ponce 12 Routl'ge, K'klev'ton, Muskal'ge
62293 Belmont 1 1-16 1:46⅗mud 17-10 115 2 2 2^{4} 2½ C Ponce 3 Wynnewood, Thimble
61846 Jamaica 1m70y 1:45⅗mud 4 102 5 4 2^{1} 1^{1}½ J Mooney 6 Tangerine, Wynnewood, Normal
61713 Pimlico 1 1:42 slow 2½ 118 3 4 2^{1} 1^{1}½ C Ponce 11 MayorHouse, CleanGone, Clans'n
61584 Pimlico 3-4 1:14 fast 4½ 125 6 8 7^{2} 5^{2}½ C Ponce 11 Bromelia, Mayor House, Ettahe
61507 Pimlico 3-4 1:13⅗mud 45 101 8 9 7^{3} 6^{5}½ J Mooney 10 ExcuseMe, Carm'dale, P.ofIndia
57514 Aq'duct 3-4 1:12⅗fast 15 113 3 5 4 4^{1} 3^{2}½ J Mooney 5 Mercury, Sea Cove, Squaw Man
54440 Jamaica 3-4 1:14⅕slow 18-5 112 4 4 4 4 4^{8} J Mooney 4 Quecr'k, B.McL'ghlin, L'tStraw
54242 Jamaica 3-4 1:12⅗fast 6 100 5 5 5 5^{8} 4^{6}½ J Mooney 8 D.of t.V'ley, C'narvon, T.W'cher
54168 Jamaica 5½ f 1:06⅗mud 15 100 3 3 3 2½ 1^{3} J Mooney 6 Ralco, FortChurchill, CumSah

TUFTER, b. g. 7 107 By Macdonald II.—Rose Pompon, by Rock Sand.
(Trainer, E. Sietas. Owner, H. Alterman).
62717 Aqueduct 1 1-16 1:45⅗good 7 114 1 4 4½ 4⁶½ A Johnson 7 Thimble, Sunnyland, Recount
62473 Belmont 1 1:39⅘fast 12 110 4 2 4¹ 4³ L Penman 5 Pilgrim, Ralco, Tangerine
62127 Belmont 1 1-16 1:44⅘fast 12-5 117 3 2 2⁴ 2¾ C Lang 6 Thimble, DavidHarum, B.Watts
61970 Jamaica 1m70y 1:44 fast 4 112 6 3 3½ 4¹ C Lang 7 B.McL'ghlin, F.Cloud, Wynne'd
58277 Empire 1m70y 1:45⅗fast 8 117 4 6 4 3² 3³ M Har'son 5 Tody, Maj.Parke, FrankFogarty
58224 Empire 1 1-16 1:47⅗fast 5 118 4 5 5 5 4¹ 5⁷½ C H Miller 7 Regal Lodge, Tody, Irish Realm
58197 Empire 1m70y 1:46⅗fast 12 116 3 4 3 2 2² 1½ M Har'son 6 Whisk, Light Rose, Sunnyland
58119 Empire 1m70y 1:45⅗fast 13-5 115 5 3 3 1 1¹½ 1¹ C Turner 7 SirenMaid, SeaMint, Arapahoe
57934 Jamaica 1 1-16 1:47 good 16-5 116 1 2 1 1 1³ 1³ C Turner 8 Brumado, Sea Sinner
57891 Jamaica 3-4 1:13 fast 15 110 3 7 7 8² 8⁶½ C Turner 9 SquawMan, Frigate, SirenMaid
57582 Jamaica 1m70y 1:45 fast 7 114 5 6 6 5 5¹ 6¹³ E Sande 6 L'htRose, J.Scot, K.of theH'ther

5th RACE 1 Mile. Africander Handicap. 3-year-olds and upward. (June 25, 1921—1:36—4—127.)

BILLY McLAUGHLIN, br. c, 4 108 By Wrack—Lady Elite, by Order.
(Trainer, S. McNaughton. Owner, L. Viau).
62596 Belmont 1 1:38 fast 8 121 6 6 6ʰ 7⁴½ E Kummer10 Frigate, DavidHarum, JuneGrass
62513 Belmont 1 1-16 1:44 fast 12 103 4 3 4⁷ 4⁷½ E Kummer 6 Exter'ator, M.Hatter, Dev'ation
61970 Jamaica 1m70y 1:44 fast 4½ 120 2 1 1¹ 1¹ E Kummer 7 Fly.Cloud, Wynnewood, Tufter
61575 Jamaica 1 1-16 1:46⅗fast 4 107 2 2 2¹ 1ⁿ E Kummer 5 Sedgfield, Wynnewood, Ralco
61500 Jamaica 3-4 1:13⅕good 4½ 113 2 8 7³ 6⁸½ E Kummer10 D.of t.Val., Manna, L'dBrighton
58597 Pimlico 1 1:43 hvy 13-10 101 3 7 7 7¹⁴ E Kummer 7 Bun.Buck, Tip.Witchet, Georgie
58442 Pimlico 1 1-8 1:57 slop 1 110 3 3 4³ 5¹⁷ E Kummer 7 Bunga Buck, Registrar, Bluffer
58179 Empire 1m70y 1:46⅗fast 11-5 118 1 1 1¹½ 1ʰ C Kummer 4 Frigate, Sedgefield, T.Feathers
57714 Jamaica 1m70y 1:44⅗fast 13-10 110 3 2 1ʰ 1½ C Kummer 4 LadyGertrude, St.Allan, Recount
57619 Jamaica 3-4 1:13⅕slow 4 122 2 6 6¹½ 4⁵ B Marinelli 8 BonHomme, SeaCove, LastStraw
56777 Belmont 1 1:37 fast 7-5 113 1 3 3⁶ 1¾ E Sande 5 Dartmoor, Debadou, C. Sweeper
LADY BALTIMORE, ch. f, 3 106 By Dick Finnell—Federal Girl, by Ultimus.
(Trainer, W. Garth. Owner, J. S. Cosden).
62351 Belm'nt 3-4 MC 1:12⅕fast 8 110 1 1 3½ 3²½ C Lang 7 Careful, Pen Rose, Polly Ann
58582 Pimlico 1 1:44⅕mud 24 106 4 2 2½ 3²½ J Callahan12 Relay, St.Henry, IrishBrigadier
58393 Laurel 1 1:41⅗fast 27-5 112 4 7 10 10¹⁰ C Kummer10 Missionary, AllFair, Span.Maize
57967 Jamaica 5½ f 1:06⅗fast 15 117 4 1 1¹ 1½ C Kummer 9 Bee'sWax, M.Patricia, S.Teller
57580 Jamaica 5½ f 1:07⅕fast 7-5 109 3 1 2² 4³½ T Rice 9 Sleiveconard, Penitent, Modesty
57227 Aqueduct 5-8 59 fast 1-2 109 1 1 1³ 1½ T Rice 6 Santa Clara, Bayonne, Chewink
57033 Belmont 5-8 st 59⅕fast 3½ 108½ 2 1 1ⁿᵏ 1³ T Rice 8 Dolores, Emotion, Phantom Blue
MY REVERIE, b. f, 3 107 By Ultimus—Reflex, by Sir Dixon.
(Trainer, D. McDaniel. Owner, R. J. Brown).
62714 Aqueduct 3-4 1:12⅕good 6 119 6 4 4¹ 6³ A Johnson 6 PenRose, BantryPass, L'tStraw
57325 Aq'duct 5-8 1:00⅗mud 3-2 120 5 4 2¹ 1ʰ C Turner 8 Emotion, Penitent, Wishbone
56939 Belm't 3-4 MC 1:11⅗fast 20 122 19 22 21 18² 20²¹ G W C'roll22 Bunting, Galantman, D. of Allah
56814 Belmont 5-8 st 58⅕slow 6 122 2 3 3³ 2¾ C Turner 7 NancyF., Dr'mofAllah, Roulette
56690 Belmont 5½f st 1:04⅗fast 4 120 2 2 5¹½ 5²½ E Haynes 11 NancyF., M.Patricia, Prodigious
56076 Sar'toga 5½ f 1:05⅗fast 5 124 3 2 2 2¾ 4⁴ C Kummer 6 Miss Joy, S. Thoughts, N.Shanks
55599 Empire 5½ f 1:07⅗good 4 119 2 2 2 2¹½ 1¹ C Kummer 7 Penitent, Nancy F., Sherando
55437 Aq'duct 5-8 58⅗fast 10 112 5 1 1½ 1¹ C Kummer 8 R. Brigade, L. Button, Penitent
52291 F.G'nds 3-8 35⅕fast 13-20 116 3 2⁶ 1² H King 7 L'dAllen, Hap.Buxton, Cornst'lk
52197 F.G'nds 3-8 :37 hvy 1-2 115 1 1¹½ 1⁶ H King 7 GraceE., E'lynWhite, K.W'rmer
CHESTERBROOK, br. c, 3 98 By Cavalcadour—Flying Fairy, by Aeronaut.
(Trainer, J. S. Healy. Owner, Chesterbrook Farm Stable).
62807 Aqueduct 1 1:39⅗fast 4½ 105 2 5 6 4⁵½ J Callahan 5 Com.Song, Sleiveconard, R. Jay
62596 Belmont 1 1:38 fast 30 112 1 2 2² 6³ C H Miller10 Frigate, DavidHarum, JuneGrass
62392 Belmont 1 1:36 fast 15 95 1 3 3½ 4⁸ J Callahan 5 Grey Lag, Frigate, Bersagliere
62106 Belmont 1 1:38⅕fast 2 102 2 2 2¹½ 1ⁿ J Callahan 5 FlyingCloud, Bersagliere, Lally
62070 Belmont 7-8 MC 1:23⅗fast 20 95 5 3 2ʰ 2¹ J Callahan 6 Dimmesdale, Georgie, Column
61901 Jamaica 1m70y 1:44⅕fast 18-5 117 2 4 4 4⁹½ L McAtee 4 All Over, Rose Hill, NativeLand
61826 Jamaica 1 1:39⅗mud 15 108½ 8 8 8 8²⁰ L Morris 8 Snob II., Galantman, PirateGold
61679 Jamaica 3-4 1:13⅘fast 7 116 3 2 2² 2² C F'b'ther 6 Nantucket, Rainbow Boy, Lally
58613 Pimlico 1 1:46⅗hvy 4½ 110 7 3 4 7 7 7¹⁶ C Rob'son 7 Opperman, Clansman, All Fair
58582 Pimlico 1 1:44⅕mud 46 104 10 12 12 11 9⁸ 6⁸½ B Mari'elli12 Relay, St.Henry, L'yBaltimore
58281 Empire Ab 3-4 1:10⅘fast 2 115 4 4 4 4 4⁶½ C Ponce 4 Picnic, Hephaistos, Ir.Brigadier
58225 Empire 5½ f 1:06⅘fast 5 121 5 7 7 4¹ 4²½ C Ponce 7 M'yPatricia, Picnic, Hephaistos
58027 Jamaica 5½ f 1:06 fast 1 122 2 2 2 2⁶ 2⁴ C Ponce 3 Black Rascal, Bravo
57892 Jamaica 5½ f 1:06⅗fast 10 118 4 3 3 3⁴ 1ʰ C Ponce 9 Shaffer, Good Times, Venizelos
57480 Aq'duct 3-4 1:13 fast 8-5 110 2 2 2 2² 2² C H Miller 3 Shaffer, Bigheart
57381 Aq'duct 3-4 1:13⅗fast 6-5 115 4 3 4 4¹ 4⁸½ E Sande 8 Relay, All Over, Com. McMeekin
BE FRANK, b. g, 6 104 By Sir John Johnson—Frankness, by Miller.
(Trainer, H. Unna. Owner, G. P. Fuller).
62267 Belmont 1 1-8 1:52⅗good 12 107 2 2 2 2¾ H Thomas 2 Exterminator
62151 Belm't 6½ f MC 1:17⅗fast 30 108 6 7 6¹ 6¹² R Carter 7 Dimmesdale, Routledge, Exodus
61867 Jamaica 3-4 1:12 fast 60 130 3 6 5 5⁷ R Carter 5 Reprisal, Mus.Seed, Muskallonge
61298 Tijuana 1 1-8 1:53⅕fast 2-5 115 1 1 1¹ 1¹½ R Carter 2 Mulciber
61207 Tijuana 3-4 1:12⅕fast 5 105 2 4 4 2³½ G Willi'ms 4 Coffield, Motor Cop, Kinglike
60963 Tijuana 1 1-4 2:06⅗fast 6-5 134 5 6 6ʰ 6¹³ R Carter 11 Mulciber, Rifle, Regreso
60576 Tijuana 1 1-8 1:57 slow 11-10 130 4 4 4 3 3²½ 1ⁿ R Carter 8 Breeze, East Indian, Mulciber
60411 Tijuana 1 1-16 1:47⅗fast 8 133 13 13 12 12 11³ 11¹⁶ E Taylor 13 Omond, Furbelow, Breeze
53578 Tijuana 1 1-4 2:05⅗fast 9-10 131 3 2 2 2 2³ 1² W McIn're10 Rifle, Wynnewood, Sailor
53438 Tijuana 1 1-8 1:52 fast 8-5 134 5 7 6 6 6² 4⁸ W McIn're10 W.Mask, Wynnewood, P.Whack
52809 Tijuana 1 1-16 1:46⅗fast 9-10 130 1½ W McIn're 9 Veteran, Paddy Whack, Rifle
RAY JAY, b. c, 3 114 By Assagai—Romagne, by Polymelus.
(Trainer, J. Fitzsimmons. Owner, Quincy Stable).
62807 Aqueduct 1 1:39⅗fast 3 120 3 1 2ʰ 3⁵ C Ponce 5 Com.Song, Sleivecon'd, Ch'brook
62432 Belmont 1 3-8 2:18⅘fast 25 126 4 3 4 4¹⁰ C Ponce 4 Pillory, Snob II., Hea
62319 Belmont 1 1:38⅕slow 2½ 115 3 1 1³ 2¹½ C Ponce 5 Hea, Modo, Violinist
58204 Laurel 3-4 1:12⅘fast 4½ 118 1 4 3 3¹ 4⁷ T Rice 7 Rocket, Sedge, Sailing Along
58036 Laurel 3-4 1:13⅕fast 3-2 126 2 4 4 4³ 4²½ J Mooney 5 Prodigious, Fancier, Plucky
57447 Aq'duct 3-4 1:13⅘fast 3 118 2 3 3 3¹ 3²½ L McAtee 7 SurfRider, SweepBy, MyPlay
57354 Aq'duct 5-8 59⅕fast 6-5 117 5 4 3½ 3² L McAtee 5 MustardSeed, Black Rascal, Toil
57230 Aq'duct 3-4 1:12 fast 4½ 106 5 1 1 1³ 1⁴ L McAtee 7 Yankee Star, Modo, Surf Rider
56494 Sar'toga 3-4 1:11⅘fast 12 111 9 9 9 9 9¹⁰ T Rice 9 Oil Man, Modo, Sir Hugh
55914 Empire 5½ f 1:06 fast 4 114 6 5 4 4³ 3¹⁰ T Rice 7 Runstar, June Grass, Picnic
55775 Empire Ab 3-4 1:09⅘fast 2½ 112 3 2 2 2⁸ 1¹ J Mooney 11 JuneGrass, SnobII., LuckyHour
HEPHAISTOS, b. c, 3 107 By Vulvain—Neva W., by Rey del Sierras.
(Trainer, F. E. Brown. Owner, F. E. Brown).
62778 Aqueduct 3-4 1:12⅗good 15 114 5 6 6⁴ 6¹¹ B Parke 7 Knobbie, Mustard Seed, Exodus
61864 Jamaica 1 1-16 1:46⅗fast 11-10 103 3 1 1¹½ 1ʰ L Fator 4 Sedgefield, Georgie, Roi Craig
61804 Jamaica 3-4 1:13⅕fast 13-5 121 4 2 1ʰ 1² E Sande 7 Toil, Superlative, Excuse Me
61737 Pimlico 1 1-8 1:51⅗fast 27-10 114 7 5 6½ 8¹³ L McAtee 12 Pillory, Hea, June Grass
61651 Pimlico 1 1-16 1:44⅗fast 9-5 107 2 1 1¹ 1¹½ L Morris 5 Span.Maize, Hea, Paris.Diam'nd
61539 Jamaica 3-4 1:12⅗good 5 114½ 1 3 3¹ 3² L McAtee 6 Gal'ntman, Let'rman, WilliamA.
61477 Jamaica 5½ f 1:05⅕fast 12 118 2 9 8³ 8⁷ T Rice 12 Bee'sWax, St.Henry, JuneGrass
58747 Bowie 1 1:44⅗mud 11-10 113 1 1 1³ 1³ L McAtee 6 Modo, WessieB., MarylandBelle
58691 Bowie 7-8 1:28⅗slop 3-2 110 1 1 1² 1¹½ L McAtee 6 Plucky, Yashmak, Caretaker
58649 Bowie 7-8 1:28⅘hvy 8 113 1 1 1¹ 1² L McAtee 10 Plucky, Tangerine, Opperman
58635 Bowie 6½ f 1:22 hvy 22 106½ 1 2 2³ 1½ L McAtee 11 Tangerine, Y'keeStar, Champl'n
58540 Pimlico 3-4 1:12⅗fast 15f 112 4 4 3ʰ 5² C Rob'son13 Good Times, Relay, Picnic
58488 Pimlico 3-4 1:16⅗hvy 22 105 2 5 6¹⁵ 5⁴½ L McAtee 6 Good Times, Emotion, Relay
58281 Empire Ab 3-4 1:10⅘fast 4½ 108 2 1 1ʰ 2ⁿᵏ M Buxton 4 Picnic, IrishB'gad'r, Chest'br'k
58220 Empire 5½ f 1:06⅕fast 3½ 114 4 5 3³ 3⁵½ L McAtee 7 M.Patricia, Picnic, Chesterbrook
58158 Empire Ab 3-4 1:11⅗good 7 107 5 3 3² 2¹ L McAtee 7 Mawrcoron, Timbrel, Budana
57969 Jamaica 3-4 1:13⅘fast 2 115 2 1 1³ 1¹ L McAtee 8 F'gibbon, T.S.Dev'n, Nat.Land
57637 Jamaica 5½ f 1:06⅗fast 7 106 1 2 2½ 3³ A Schu'g'r 6 Mawrcoron, Leghorn, Quesada
EXCELSIS, ch. c, 3 98 By Ultimus—Melissa, by Star Shoot.
(Trainer, W. McKnight. Owner, F. Johnson).
62474 Belmont 1 1:39⅕fast 12 119 8 4 4⁶ 4²½ E Sande 9 M'terHand, Venizelos, Let'rman
62392 Belmont 1 1:36 fast 50 95 5 5 5 5¹⁸ J Merimee 5 Grey Lag, Frigate, Bersagliere
62319 Belmont 1 1:38⅕slow 12 114 4 5 5 5¹⁵ J Callahan 5 Hea, Ray Jay, Modo
62207 Belmont 1 1:39 slow 10 105 1 2 2ʰ 3⁶ J Callahan 4 Relay, Knobbie, Two Feathers
62108 Belm'nt 3-4 MC 1:13 fast 11-5 115 1 1 1³ 1¹½ E Sande 17 Tarn, Aknusti, Treviscot
61936 Jamaica 3-4 1:12⅗fast 12 110 3 3 2¹ 3¹½ E Sande 11 M.Smiles, Sherando, C. Marrone
61783 Jamaica 1m70y 1:44⅕fast 4½ 105 2 4 3½ 3¹⁶ C Lang 4 Bersagliere, NativeLand, Mystic
61493 Lex'ton 3-4 1:17⅕mud 11-10 110 4 4 2³ 2² J H Burke 8 Proclamation, Prologue, Settle

6th RACE 5-8 Mile. 2-year-olds. Maidens. Special Weights. (July 3, 1919—57 4-5—2—115.)

SUN QUEST, ch. f, 2 (M) 112 By Sun Briar—Royal Quest, by Roi Herode.
(Trainer, E. Wayland. Owner, W. S. Kilmer).
62781 Aqueduct 5-8 1:00⅗good 7 115 4 2 2³ 2¹ A Johnson14 Nantokah, Suweep, Twaddle
SUNSINI, b. c, 2 (M) 115 By Sun Briar—Contessina, by Count Schomberg.
(Trainer, E. Wayland. Owner, W. S. Kilmer).
62692 Aqueduct 5-8 1:00 good 12 115 1 4³ 5⁴ A Johnson18 Cyclops, Gen. Thatcher, Zev
62394 Belmont 5-8 st 59 fast 7-5 106 12 10 7¹ 7⁶½ G W Car'll14 Newm'ket, St.Val'tine, Mar'gale
MACKLIR. 115
(Trainer, F. M. Taylor. Owner, J. E. Madden).
62809 Aqueduct 5-8 59⅕fast 5 115 3 1 2³ 2ⁿ E Kummer12 Wildrake, Doughoregan, G.Rule
62692 Aqueduct 5-8 1:00 good 10 115 6 9½ 7¹² E Kummer18 Cyclops, Gen. Thatcher, Zev
GOLDEN RULE, b. c, 2 (M) 115 By Wrack—Golding, by Flint Rock.
(Trainer, J. Notter. Owner, M. L. Schwartz).
62809 Aqueduct 5-8 59⅕fast 13-5 115 9 7 7³ 4⁴ L Lyke 12 Wildrake, MacLir, Doughoregan
62036 Belmont 4½ f st 52⅕fast 12 110 3 3 3² 2³ E Sande 5 Canaque, W'fulWaiting, Crochet
DOUGHOREGAN, ch. c, 2 (M) 115 By Celt—Logistilla, by Locohatchee.
(Trainer, W. Garth. Owner, J. S. Cosden).
62809 Aqueduct 5-8 59⅕fast 8 115 7 5 3¹ 3⁴ C Lang 12 Wildrake, MacLir, Golden Rule
62155 Belmont 4½ f st 52 fast 13-5 115 3 3 3⁴ 3²½ C Kummer 5 W.Waiting, B.Monkey, G.Bonnet
62103 Belmont 4½ f st 53⅕fast 15 108 4 3 3¹ 3¹½ C Lang 5 Certain, Pravus, Brilliance
62005 Belmont 4½ f st 51⅗fast 100 115 7 7 6¹ 6¹⁰ C Kummer 7 Cherry Pie, Pennon, Pravus
61581 Pimlico 1-2 49⅗fast 4 112 2 4 4 4¹ A Johnson 4 P'dential, Sog.Aroon, Rechabite
CAROL, ch. c, 2 (M) 115 By Ormondale—Bonnie Carrie, by Ogden.
(Trainer, J. Fitzsimmons. Owner, Quincy Stable).
62809 Aqueduct 5-8 59⅕fast 30 115 8 6 4¹ 5⁹ C Ponce 12 Wildrake, MacLir, Doughoregan
61486 Pimlico 4½ f 53⅘fast 21-10 112 1 2 3³ 3⁶ J Mooney 7 Frank G., Wrangle, Mark Twain
61444 Pimlico 1-2 47⅗fast 11 110 4 5 6³ 6¹⁶ C Ponce 11 Tall Timber, Windigo, Frank G.
HIGH CHIEF, b. c, 2 (M) 115 By Von Tromp—Sain Shot, by Sain.
(Trainer, F. Taral. Owner, Riviera Stable).
62776 Aqueduct 5-8 58⅗good 15 109 3 3 5¹½ 6¹³ T Rice 11 Goshawk, Better Luck, SpotCash
61706 Jamaica 5-8 59⅗fast 1 115 5 3 2¹ 2³ W Hein'ch 5 L'dGranite, Homestretch, Vennie
61611 Jamaica 5-8 1:01⅗fast 6 115 4 4 4 2¹½ W Hein'ch 4 Aladdin, W.Waiting, Roseate II.
61541 Jamaica 5-8 1:00⅘good 6 115 4 3 3½ 4⁵½ W Hein'ch 5 BoMcMil'n, Aladdin, W.Waiting
61482 Jamaica 5-8 1:00 fast 30 115 8 6 6² 6¹⁰ W Hein'ch 9 Whirl'd, B.Seing, Gen.Thatcher
WILLIAM TELL, blk. c, 2 (M) 115 By Rock View—Arrowshaft, by Ogden.
(Trainer, G. M. Odom. Owner, R. L. Gerry).
62776 Aqueduct 5-8 58⅗good 15 108 6 4 3ʰ 4¹¹ L McAtee11 Goshawk, Better Luck, SpotCash
62655 Aqueduct 5-8 59⅗fast 30 112 12 12 12³ 12¹⁰ L McAtee 13 Sunference, Cher.Pie, BudLerner
SON-O'-UNC, ch. c, 2 (M) 115 By Uncle—Idle Tale, by Superman.
(Trainer, C. C. Pierce. Owner, Huntingdon Valley Farm Stable).
62776 Aqueduct 5-8 58⅗good 10 111 5 5 8¹ 7¹⁴ L Lyke 11 Goshawk, Better Luck, SpotCash
CAVEAT EMPTOR, blk. c, 2 (M) 115 By Celt—Bobolink II., by Willonyx.
(Trainer, J. Fitzsimmons. Owner, Quincy Stable).
62776 Aqueduct 5-8 58⅗good 30 108 7 6 7¹ 8¹⁴ C Ponce 11 Goshawk, Better Luck, SpotCash
62692 Aqueduct 5-8 1:00 good 20 115 9 7½ 12¹⁷ C Ponce 18 Cyclops, Gen. Thatcher, Zev
PARK HILL, b. c, 2 (M) 115 By Zeus—Edna Collins, by The Commoner.
(Trainer, R. V. Boyle. Owner, Fernbrook Stable).
62655 Aqueduct 5-8 59⅗fast 50 112 8 9 9½ 7⁶¾ T Rice 13 Sunference, Cher.Pie, BudLerner
62515 Belmont 5-8 st 58⅗fast 6 115 8 7 6¹½ 4⁶¾ L Penman 12 Martingale, Pravus, Aut. Bells
62205 Belmont 4½ f st 52⅗fast 1-2 115 6 5 2½ 2¹½ T Rice 9 Bl'kMonkey, N'nhour, BenWood
62125 Belmont 5-8 st 57⅗fast 50 112 8 6 6½ 4⁴ T Rice 13 McKee, Cherry Pie, Canaque
61482 Jamaica 5-8 1:00 fast 15 115 4 7 8³ 7¹³ G W Car'll 9 Whirl'd, B.Seing, Gen.Thatcher
COUER DE LION, ch. c, 2 (M) 115 By Fair Play—Couronne de Laurier, by Verdun.
(Trainer, S. C. Hildreth. Owner, Rancocas Stable).
62776 Aqueduct 5-8 58⅗good 18-5 108 4 7 6¹ 5¹² L Fator 11 Goshawk, Better Luck, SpotCash
62692 Aqueduct 5-8 1:00 good 8-5 115 7 5¹ 4⁶½ L Fator 18 Cyclops, Gen. Thatcher, Zev
62515 Belmont 5-8 st 58⅗fast 5 115 4 1 3¹ 7¹⁰ E Sande 12 Martingale, Pravus, Aut. Bells
62269 Belmont 4½ f st 52⅗good 10 115 9 11 11⁸ 12²¹ L Fator 14 The Kiss, Vigil, Sunference

ROCK SALT, ch. c, 2 (M) 115 By Rock View—Margaret L., by Ballot.
(Trainer, B. T. Littlefield. Owner, H. S. Bowns).
62809 Aqueduct 5-8 59⅕fast 12 115 12 11 11⁵ 11¹⁶ C Rob'son12 Wildrake, MacLir, Doughoregan
FLYING DEVIL, b. c, 2 (M) 115 By Wrack—Sanci, by Eolus.
(Trainer, F. Taral. Owner, Riviera Stable)
62692 Aqueduct 5-8 1:00 good 60 115 11 11¹ 13¹³ T Rice 18 Cyclops, Gen. Thatcher, Zev
62597 Belmont 5-8 st 59⅕fast 30 115 2 5 6½ 8¹⁴ T Rice 9 SandyHatch, Stockmar, H'boldt
First start for the following:
WOODLAKE, br. c, 2 (M) 115 By Ogden—Scenery, by Sain.
(Trainer, R. Walden. Owner, Xalapa Farm Stable).
WILKES-BARRE, ch. c, 2 (M) 115 By Ballot—Triad, by Star Shoot.
(Trainer, J. Coffey. Owner, Triple Springs Fa
THNEA 112

HAMILTON ENTRIES AND PAST PERFORMANCES FOR MONDAY, JUNE 26

WEATHER CLEAR: TRACK FAST.

Racing starts at 2:30 p. m. (Chicago time 2:30). ⊗ Superior mud runner. × Good mud runner. ✻ Fair mud runner. (M) Maidens. *Apprentice allowance. b Blinkers.

First Race—5-8 Mile.
Purse $1,000. 2-year-olds. Claiming.
(Track record: June 21, 1912—59⅘—2—100.)

Ind.	Horse.	Wt.	Rec.	Today's A.Wt.Han.
(62116)	bTopango	105	1:01⅘	112..725
(62224)	Miss Edna	100	1:02⅘	112..720
62523²	Briand (M)	115	1:02⅘	108..715
62667²	Nulli Secundus (M)	109	1:06sy	105×710
61870	Dr. McArthur (M)			108..710
62277	Blithesome (M)			105..705
62224	Persistence (M)			101..700
	Uptown			98.....

Second Race—2 Miles.
Mount Hope Steeplechase.
Purse $1,200. 4-year-olds and upward. Selling.

55278	BENCHER	7	141×700
62566²	Fair Mac	12	139×690
62607	bButcher Boy	7	144×685
62048²	Greek Patriot	8	134..685
62305	McCorburn	8	134..685
62566	Briganna (M)	4	132×685
54562	O'Bryan (M)	4	131..680
58471	bProsit (M)	6	136..680

Third Race—1 1-16 Miles.
Purse $1,000. 3-year-olds and upward. Foaled in Canada.
(Track record: Oct. 6, 1909—1:45⅗—4—104.)

62731²	*Blarney Boy	103	1:47⅗	4	106×725
62444³	Brynthona	101	1:50⅘	3	97..720
62202	Sweet Bouquet	106	1:48⅗	5	108×715
62756²	Fanatic	105	1:51⅗	3	94×715
62278²	bTroubler			3	97×715
(62251)	Push Pin			3	102×715
62202²	Rock Silk	105	1:48⅗	6	102×710
62083	June Fly	95	1:48⅗	5	107×710
62050	Cheechako (M)	102	1:52⅗	3	102..700
62573	Oakling	94	1:49⅘	4	107×700
	Anzena			3	104.....

Fourth Race—3-4 Mile.
Salisbury Handicap.
Purse $1,500. 3-year-olds and upward.
(Track record: June 19, 1911—1:11—6—113.)

(61738)	Serapis	112	1:11⅗	4	104×750
62318²	bDream of the Valley	112	1:12⅗	5	116×745
61547²	‡bSailing B.	112	1:12	4	118..745
61606	Mercury	97	1:11⅘	4	106×745
62446²	‡Hildur	106	1:11⅗	4	123×745
62281	Talisman	105	1:12⅗	5	106×740
62281	§Eulah F.	97	1:12	5	103×740
(62487)	bThe Lamb	103	1:12⅗	5	108×735
62703	bSt. Quentin	117	1:12⅕	6	103×730
62201	§Diomed	107	1:13	5	104×730
60074	bTailor Maid	106	1:13	6	102×730
61419	All Fair	110	1:14	3	98×725
62281³	†Crack o' Dawn	115	1:12	4	105..725
62281	†Despair	112	1:13⅗	4	88×725
55756³	Helen Rogers			3	93×720

†G. W. Forman entry.
‡J. K. L. Ross entry.
§W. C. Weant entry.

Fifth Race—1 1-4 Miles.
Fourteenth Running Hamilton Derby. $5,000 Added.
3-year-olds. Allowances.
(Track record: Aug. 17, 1912—2:04—3—116.)

(62255)	Star Jester	126..750
62526²	†Collinga	116..745
61914	†Spanish Maize (M)	111..740
62527	Redstone	116×735
59942³	bElias O.	119..725

†J. K. L. Ross entry.

Sixth Race—5 1-2 Furlongs.
Purse $1,000. 3-year-olds and upward. Claiming.
(Track record: July 24, 1915—1:05⅗—4—101.)

(58727)	bMusito	114	1:07	6	109..725
61803	The Nephew	107	1:06⅘	5	114×720
62819	Fort Churchill	119	1:06⅗	5	117✻715
61911	bLancelot	106	1:07⅗	6	112×715
62755	bDancing Girl	112	1:07	6	112×715
(62700)	bMarmite	110	1:06⅗	6	112×715
62727²	Lady Luxury	112	1:07⅗	7	107⊗715
62192³	Gallipot	98	1:07⅘	4	102..710
(62530)	Viola Park	100	1:07⅘	5	112×710
(62410)	bMormon	113	1:10⅘	6	114×710
61941	Mary Reigel	105	1:06⅘	4	107×710
62279	Calistoga	110	1:08	3	105..705
(54710)	Ruggles			3	114..705
62429	Confusion (M)	102	1:07	3	100×700
62443	Dancer	108	1:08	9	114×700
(62193)	Crestwood Boy	106	1:07⅕	3	107..700
62572	Plumed Knight (M)	103	1:10⅘	3	100..700
61530	bOld Chap	112	1:07⅗	4	109×700
51648	Old Broom			10	109×700
	Peggy D.			3	100.....

Seventh Race—1 Mile on Turf.
Purse $1,000. 3-year-olds and upward. Claiming.
(Track record: Aug. 17, 1911—1:38⅗—4—109.)

(62283)	On High			5	112×725
62434	Bullet	99	1:40⅘	3	99×720
62283³	*bRoisterer	103	1:41	5	105×715
62454³	Nenette			4	107×715
62226²	Crock o' Gold			3	95..715
(62122)	Fluzey	111	1:38⅘	6	112×715
61900	Walk Up	99	1:40⅗	4	107×710
(62053)	Smarty	111	1:39⅗	4	113×710
58576	bSpeedster	111	1:40⅗	7	110×710
62565	Toe the Mark	113	1:41	6	110×705
62148	Bob Baker	97	1:39⅘	6	110⊗705
62529³	Iron Boy	105	1:40⅘s	6	110×705
62279²	bThe Wag	107	1:42⅘	3	97×705
62086³	Baby Mine (M)	95	1:43	3	88..700
61500	*The Vengeance	105	1:45⅗m	3	90×700
62283	bEdith Loane (M)	107	1:43⅗	3	95..700
62256	Rajah	108	1:43⅕	4	112×700
(62577)	bKingling II.	109	1:40⅘	9	113×700
62226	Fair Virginia	102	1:42⅗	3	95⊗700
62227	Blue Jeans			5	107..700

1st RACE 5-8 Mile. 2-year-olds. Claiming. (June 21, 1912—59 4-5—2—100.)

Index Course Dist Time T'ck Odds Wt St ¾ Str Fin Jockeys Started Order of Finish
TOPANGO, br. g, 2 (M) 112 By Atheling II.—Carico, by Rey del Sierras.
(Trainer, M. C. Kelley. Owner, B. Harding).
62116 Th'ncliffe 4½ f 54⅗fast 1-2 112 1ⁿ J McTag't 8 WaterGirl, WildLife, Eliz.Jewell
61981 Woodbine 5-8 1:01⅗fast 2-5 109 1 1 1½ 2¹ A Claver 5 Delusive, Jeal.Woman, G.Bard
61915 Woodbine 5-8 1:01 fast 19 105 3 3 3⁸ 3¹½ A Claver 6 LadyBoss, Full o' Fun, MissEdna
61612 Pimlico 4½ f 54⅘fast 4 111½ 5 1 1¹½ 2½ A Johnson 6 Haidee, Nickname, Patchwork
61523 Pimlico 4½ f 56⅕slow 10 116 1 4 4² 7¹⁰ A Johnson 8 Lank, BeTrueman, Josephine C.
61458 Pimlico 1-2 48⅗fast 6 112½ 3 1 1¹ 2½ A Johnson 5 Faith W., Insulate, Bowsprit
MISS EDNA, ch. f, 2 112 By Semprolus—Edna K., by Bonus Res.
(Trainer, A. L. Austin. Owner, A. L. Austin).
62224 Th'ncliffe 4½ f 55⅗fast 1 100 1³ J McTag't 7 EauGallie, HighTea, GreyBard
62170 Th'ncliffe 4½ f 55⅘fast 16-5 106 3² J McTag't 7 StylishMiss, MissBeulah, SlyFox
62049 Woodbine 4½ f 55⅘fast 12 110 2 2 4³ 4⁷ A Gantner 6 Lady Boss, Lilt, Miss Taft
61915 Woodbine 5-8 1:01 fast 36 100 4 4 4⁶ 4¹¹ C Ralls 6 LadyBoss, Full o' Fun, Topango
61654 Lex'ton 4½ f 56 slow 9 109 4 5 6ʰ 7¹⁵ E Pool 12 Full o' Fun, Valoise, Delusive
60982 Tijuana 1-2 49 fast 2½ 112 2 2 2² 2¹½ C Th'pson 9 Faber, P.Hampson, Nancy Winet
60862 Tijuana 1-2 50⅗slow 9-5 111 1 1¹½ 1³ C Gross 8 P.H'pson, Duty Boy, Gilliflower
60840 Tijuana 4½ f 56⅘mud 19-5 110 5 4 4 7⁵ 7¹³ C Gross 8 Melachrino, L'yMyra, D.Terpin
60800 Tijuana 3½ f 42⅗fast 4-5 112 4 4 2² 2⁴ J Hun'mer 8 Dick Terpin, Lady Myra, Irosity
60646 Tijuana 1-2 48⅘fast 13-5 113 2 2 3² 3²½ E Taylor 8 Faber, DickTerpin, PatHampson
BRIAND, ch. c, 2 (M) 108 By Atwell—Moselle, by Wadsworth.
(Trainer, H. Coots. Owner, Riverdale Stable).
62523 B.B'nnets 5-8 1:03⅗good 55 115 7 8 6ʰ 2¹ L McD'ott12 Eliz.Jewell, MissTaft, Patchw'k
62170 Th'ncliffe 4½ f 55⅘fast 22 111 5⁵ L McD'ott 7 Styl.Miss, MissBeulah, MissEdna
62116 Th'ncliffe 4½ f 54⅗fast 15 110 8¹⁰ L McD'ott 8 Topango, Water Girl, Wild Life
NULLI SECUNDUS, blk. f, 2 (M) 105 By Celt—Keadean II., by Galinule.
(Trainer, H. McDaniel. Owner, J. K. L. Ross).
62667 Dorval 5-8 1:05⅗slop 18-5 109 6 3 3½ 3³ A Claver 8 Hughie, Eliz.Jewell, ElmerDyer
62483 B.B'nnets 5-8 1:03⅗hvy 11 105 6 6 6 5¹⁷ A Claver 6 Eliza'thBean, Delusive, Arendal
DR. McARTHUR, ch. c, 2 (M) 108 By Leo Skolney—Bachelor's Blend, by Tredennis.
(Trainer, W. C. Weant. Owner, W. C. Weant).
61870 Churchill 4½ f 54⅗fast 54 115 1 2 6¹½ 10¹² E Martin 11 Belzoni, Metric, True American
61774 Churchill 1-2 47⅗fast 83 115 4 8 8³ 8¹⁷ E Martin 11 E'terBells, J'k Bauer, Sh.ofGold
BLITHESOME, br. f, 2 (M) 105 By Fitzwilliam—The Lark, by Dick Welles.
(Trainer, H. McDaniel. Owner, J. K. L. Ross).
62277 Th'ncliffe 4½ f 55⅕fast 62 110 8⁹ N Foden 8 Wat.Girl, Yalta, Elizab'hJewell
PERSISTENCE, ch. c, 2 (M) 101 By Fitzwilliam—Ask Ma, by Marchmont II.
62224 Th'ncliffe 4½ f 55⅗fast 38 107 5⁸½ H Gregory 7 MissEdna, Eau Gallie, High Tea
UPTOWN, ch. f, 2 (M) 98 By Plaudmore—Rock On, by Trap Rock.
(Trainer, J. Coleman. Owner, J. C. Fletcher). By Fitzwilliam—Ask Ma, by Marchmont II.
First start.

2nd RACE 2 Miles. Selling. Mount Hope Steeplechase. 4-year-olds and upward.

BENCHER, br. g, 6 141 By Bassetlaw—Jai-Alai, by Ingoldsby.
(Trainer, W. G. Wilson. Owner, G. Elliott).
55278 Ham'ton Ab 2 4:03⅗fast 3-5 166 3 2 1 1 1¹½ 1¹ H McAfee 5 Transpero, Lytle, Max Meadows
55081 Conn'ht Ab 2 3:52 fast 2-5 162 4 1 1 1 2¹⁰ 1⁷ H McAfee 6 WarTogs, Redstart, ButcherBoy
54846 B.Bon'ts Ab 2 4:17⅗slop 9 157 1 1 1 1 1⁸ 1³ H McAfee 3 Soumangha, Butcher Boy
54521 W'dbine Ab 2½ 4:58⅗good 6-5 152 4 1 1 1 1¹ 1ⁿᵏ H McAfee 6 Elysian, Minata, Lytle
54385 W'bine Ab2 1-4 4:25⅗slow 19-10 145 5 2 2 2 1¹½ 1¹½ H McAfee 5 Hibler, Minata, Lytle
54312 W'dbine Ab 2 4:01⅗fast 12-5 152 5 1 1 1 1¹ 1½ H McAfee 7 Elysian, Kingstown Pier, Stucco
FAIR MAC, b. g, 12 139 By Uncle Mac—Fair Lily, by Martagon.
(Trainer, J. Beamish. Owner, G. W. Foreman).
62566 B.B'nnets Ab 2 4:07⅗fast 27-10 145 4 3 3⁴ 2² B Kleeger 8 Perk'men, Cal.Herrin, Briganna
62404 B.B'nnets Ab 2 4:09⅗hvy 6 149 3 1 2² 2¹ B Kleeger 6 Perkiomen, Algardi, ButcherBoy
61946 W'dbine Ab 2 4:05⅗fast 4 144 5 5 5³ 5²⁶ B Kleeger 8 Perkiomen, But.Boy, G.Patriot
61459 Pimlico 2 3:55⅘fast 14 142 1 6 6²⁵ 6³⁶ B Kleeger 8 LeMarso'n, Infidel II., Perk'men
61396 H.deG'ce Ab 2 4:08⅗fast 7 142 2 3 3⁵ 3¹³ B Kleeger 11 LeMarsouin, D.Shore, Perkiomen
61304 H.deG'ce Ab 2 4:21 good 4½ 146 2 1 2ⁿᵏ 2²½ B Kleeger 9 Infidel II., Smithf'd, K. Harlan
BUTCHER BOY, ch. g, 7 144 By Hurst Park—Lady Charles, by Pirate of Penzance.
(Trainer, S. Veitch. Owner, C. K. Harrison, Jr.).
62607 B.B'nnets Ab 2 4:04 fast 11 143 5 4 4 4⁵² S Veitch Jr 5 Overmatch, Minata, Houyhnhnm
62404 B.B'nnets Ab 2 4:09⅗hvy 17-5 149 4 4 4 4⁴⁵ S Veitch Jr 6 Perkiomen, Fair Mac, Algardi
62246 Conn'ght 2 3:50⅗mud 19-10 144 5 1 1½ 1³ S Veitch Jr 6 McCorburn, Algardi, Bellringer
62138 Conn'ght Ab 2 3:55⅗fast 13-10 147 2 3 2¹⁰ 2⁸ H Willi'ms 4 Algardi, McCorburn, War Togs
62048 Woodbine Ab 2 4:07 fast 13 157 4 4 4 4 O Diam'nd 5 Houyhnhnm, G.Patriot, S.Mimic
61946 W'dbine Ab 2 4:05⅗fast 22-5 149 1 1 2³ 2⁶ B Haynes 8 Perkiomen, Gr'kPatriot, Algardi
GREEK PATRIOT, ch. g, 8 134 By Ypsilanti II.—Bride Lane, by St. Amant.
(Trainer, J. McKenna. Owner, F. Proctor).
62048 Woodbine Ab 2 4:07 fast 6 147 5 2 2²⁰ 2²⁵ W Phillips 5 Houyhnhnm, SeaMimic, But.Boy
61946 W'dbine Ab 2 4:05⅗fast 75 139 8 3 3¹⁰ 3⁹ W Phillips 8 Perkiomen, ButcherBoy, Algardi
57534 W'dbine Ab 2 4:00 fast 6 130 5 3 4 3 3½ 3²² W Phillips 5 Lieut.Seas, LeCyprin, AltarFire
57466 W'dbine Ab 2 4:06⅗fast 16 133 5 1 1 1 2ʰ 3½ W Phillips 5 McCorburn, Superba, Dandy
54489 W'dbine Ab 2 4:06⅗good 15 137 6 6 6 6 6 6⁵⁰ G Archib'd 6 K'stownPier, Algardi, R.Oliver
50592 W'dbine Ab 2 4:12⅘hvy 5 136 1 6 5 Pulled up.H Willi'ms 6 Sea Sun, Smithfield, Stucco
McCORBURN, br. g, 8 134 By Bannockburn—Mrs. McCormick, by Sain.
(Trainer, J. Backhus. Owner, W. M. Fletcher).
62305 Conn'ght Ab 2 3:54 slow 22-5 139 2 2 L.rider.J Ransch 5 Ammunition, St.Paul, J.Coffroth
62246 Conn'ght 2 3:50⅗mud 19 133 4 4 3⁶ 2³ J Ransch 6 Butch.Boy, Algardi, Bellringer
62138 Conn'ght Ab 2 3:55⅗fast 6 137 3 3 3¹⁰ 3¹⁵ J Ransch 4 Algardi, Butcher Boy, War Togs
62032 W'bine Ab 2 1-2 4:53⅗fast 11 134 2 4 4 4⁶⁰ J Ransch 4 SeaTale, Blighty II., Overmatch
61946 W'dbine Ab 2 4:05⅗fast 24 142 6 Lost rider.J Ransch 8 Perkiomen, But.Boy, G.Patriot
57601 W'dbine Ab 2½ 4:52 good 7 130 6 6 5 Ran out. S Higgins 7 Sea Tale, Transpero, Minata
BRIGANNA, b. f, 4 (M) 132 By Light Brigade—Anna Hastings, by Hastings.
(Trainer, W. G. Wilson. Owner, W. G. Wilson).
62566 B.B'nnets Ab 2 4:07⅗fast 20 131½ 2 4 4⁵ 4⁸½ F Barry 8 Perkiomen, FairMac, Cal.Herrin
62165 Conn'ght Ab 2 4:00 fast 22-5 135 3 3 3⁶ 3⁴ F Barry 5 Bellringer, St. Paul, Courteous
62014 Woodbine Ab 2 4:08⅗fast 3 132 4 1 3³ 3¹³ W Jones 4 Flying Frog, Algardi, Bellringer
61912 Woodbine Ab 2 4:10⅘fast 1-2 135 6 4 5½ 6³³ H Brady 7 Houyhnhnm, Bellringer, St. Paul
61613 Pimlico 2 3:53 fast 67 136 4 5 3²⁰ 3⁴⁵ P Brady 7 Earlocker, Sea Tale, Quecreek
61356 H.deG'ce Ab 2 4:11⅗fast 25 132 4 5 5²⁵ 5⁴⁸ P Brady 7 Peccant, Le Marsouin, Nonus
O'BRYAN, b. c, 4 (M) 131 By Charlie Gilbert—Orion, by Star Shoot.
(Trainer, E. Gleason. Owner, J. . Smallman).
54562 Th'rncliffe 5½ f 1:09⅗hvy 68 106 8²² J Shelcnets 8 CarryOn, Mallowmot, RockSilk

PROSIT, ch. g, 6 (M) 136 By Moelick—Regea, by Margrave.E
(Trainer, L. C. Leith. Owner, J. A. Buchanan).
58471 Pimlico 2 3:58⅗hvy 15f 130 12 Fell. C Jones 12 Vigilante, Lieut.Seas, Overm'ck
58325 Laurel Ab 2 3:57 fast 41 140 3 6 4 6 Fell. C Jones 7 Infidel II., Keltie, Vigilante
58229 Laurel Ab 2 4:01 fast 39 142 2 2 5 Fell. C Jones 6 J.Coffroth, Baronet, Sobrigade
47085 Pimlico 2 3:55 fast 66 142 10 10 10 9 8 8^{15} S Turner 10 G.Gaunt, BlightyII., O.B.Bender
44153 Latonia 1 1:40⅗fast 31f 109 12 7 10 12 12 12^{24} M Garner 12 Salvo, Jap, Napthalius
43998 Latonia 3-4 1:13⅗fast 58f 107 12 12 12 12 12^{20} F Stevens 12 Subahdar, G. Gold, A.Middleton

3rd RACE 1 1-16 Miles. 3-year-olds and upward. Allowances. Foaled in Canada. (Oct. 6, 1909—1:45 2-5—4—104.)

BLARNEY BOY, br. c, 4 106 By Galatine—Sweet Colleen, by Havoc.
(Trainer, J. G. German. Owner, J. G. German).
62731 Dorval 1 1-16 2:00⅗hvy 6 99 2 1 2^{6} 2^{3} M And'son 5 War Fox, Nomis, Sir Clarence
62666 Dorval 1m70y 1:53⅗slop 13-5 115 6 1 1^{4} 1^{3} W War't'n 8 Fanatic, Bryngar, War Fox
62524 B.B'nnets 1 1:43⅗good 12-5 112 4 2 2^{6} 2^{4} W War't'n 7 King'sCourt, Anmut, Myr.Crown
62444 B.B'nnets 1 1:44 fast 12 117 3 5 3½ 2^{4} W War't'n12 K'g'sCourt, BlackBoy, Car On
62272 Conn'ght 3-4 1:13⅗fast 7 102 4 5 5½ 6^{5}½ W Bog'ski 6 Meuse, Mike, Indian Prince
62220 Conn'ght 3-4 1:15⅗fast 11-5 111 4 3 1^{2} 1^{2} W War't'n 7 Somme, Myrtle Crown, China
BRYNTHONA, b. f, 3 97 By Marathon or Prince Ahmed—Brynwood, by Bryn Mawr.
(Trainer, H. McDaniel. Owner, J. K. L. Ross).
62444 B.B'nnets 1 1:44 fast 17-10 108 7 1 2^{4} 3^{4}½ A Claver 12 K'g'sCourt, Bla.Boy, Brynthona
62050 W'dbine 1 1-16 1:50⅗fast 14-5 101 5 2 1^{nk} 1½ A Claver 6 Impersonator, Fanatic, Roy.Gift
61948 Woodbine 1 1-8 1:56⅗fast 31-10 111 6 5 3^{3} 3^{18} C Turner 7 Paddle, King'sCourt, Cheechako
57777 K'worth 5½ f 1:12⅗slop 19-5 106 2 5 2 2^{1} 3^{3} H Ericks'n 9 N.Lemon, Playwright, In.Prince
57467 W'dbine 3-4 1:13⅗fast 11-10 101 2 4 5 5^{nk} 6^{12} A Claver 8 Corenzio, PushPin, Affectation
57045 Conn'ht 5½ f 1:08⅗fast 13-10 106½ 3 2 2 2^{2} 2^{n} H Ericks'n 9 TigerEmpress, FoxGlove, R'sula
SWEET BOUQUET, b. h, 5 108 By Galatine—Bouquet, by Kinley Mack.
(Trainer, C. C. Winfrey. Owner, C. P. Winfrey).
62202 Th'cliffe 1m20y 1:42⅗fast 6 107 5^{10} E Sm'wo'd 9 Beljoy, Rock Silk, Mallowmot
62117 Th'ncliffe 3-4 1:14⅕fast 10 108 1^{n} E Sm'w'od10 Mallowmot, Rock Silk, Beljoy
62052 W'dbine 1m70y 1:47 fast 5 103 4 2 2^{1} 5^{5}½ E Sm'w'od 7 Miles S., Ettahe, Joan of Arc
62017 Woodbine 3-4 1:15 slop 12-5 112 7 3 3^{2} 3^{5}½ E Sm'w'od 9 WarTank, BugleMarch, Troubler
61913 Woodbine 3-4 1:14 fast 15 120 7 5 5½ 3½ E Sm'w'od11 War Tank, Beljoy, Flea
FANATIC, br. c, 3 94 By Heresy—Minnewaska, by Sir Dixon.
(Trainer, G. Walker. Owner, Brookdale Stable).
62756 Dorval 3-4 1:18⅗hvy 21-5 98 3 2 2½ 2^{nk} J Wallace 8 K'ksyW'ksy, R.Gaiety, Bryngar
62666 Dorval 1m70y 1:53⅗slop 8-5 96 1 3 3^{1} 2^{3} J Wallace 8 Blarney Boy, Bryngar, War Fox
62484 B.B'nnets 5½ f 1:11⅗hvy 2½ 100 9 6 5^{1} 3^{1} J Wallace 13 Kicksy Wicksy, Landless, China
62141 Conn'ght 1m70y 1:47 fast 5 100 5 6 6^{2} 5^{10} A Gantner 8 R.Gaiety, Blar.Boy, King'sCourt
62050 W'dbine 1 1-16 1:50⅗fast 17-10 105 3 4 4^{4} 3^{4}½ A Gantner 6 Brynthona, Imperson'r, Roy.Gift
55796 K'worth 5-8 1:01⅕fast 2½ 115 7 6 6 5½ 5^{5} F Murphy 7 Chlorist, Humorist, Lady Heart
TROUBLER, b. g, 3 97 By Marathon—Pesky, by Broomstick.
(Trainer, J. Musante. Owner, F. Musante).
62278 Th'ncliffe 5½ f 1:08⅕fast 16-5 94 2^{1} J Thomas 10 A.inWonderl'd, P.M'dy, R.Robin
62225 Th'ncliffe 5½ f 1:08⅗fast 6 107 4^{2}½ J McTag't 12 F.Ford, L.Chance, A.inW'derl'nd
62086 Woodbine 1 1:42 fast 67 99 12 12 12 10^{16} W Organ 13 Sudor, Yowell, Baby Mine
62017 Woodbine 3-4 1:15 slop 7 101 4 6 4^{4} 4^{6}½ J Wallace 9 WarTank, Bug.March, S.Bouquet
61913 Woodbine 3-4 1:14 fast 26 109 6 6 6^{2} 6⅔ A Claver 11 War Tank, Beljoy, SweetBouquet
61431 H.deG'ce 3-4 1:13⅕fast 17f 104 12 9 10^{1} 10^{15} H Gregory13 Trantula, Panaman, Perig'rdine
PUSH PIN, ch. f, 3 102 By First Sight—Sky Rocket, by Star Shoot.
(Trainer, F. Schelke. Owner, Thorncliffe Stable).
62251 Th'ncliffe 3-4 1:13⅗fast 23-10 100 1^{1}½ K Par'ton 7 Bengali Last Chance, Oakling
62171 Th'ncliffe 5½ f 1:07 fast 12 102 6^{5}½ K Par'ton10 C.Encanto, PepperTea, M.FoxII.
57602 W'dbine 1 1:41⅗good 48 100 8 5 6 9 9 9^{28} L McD'ott 9 Marble, John. Dundee, WessieB.
57467 W'dbine 3-4 1:13⅗fast 12 108 1 2 3 3^{6} 2^{2} L McD'ott 8 Corenzio, Affectation, Roy.Gift
57397 W'dbine 3-4 1:13⅗fast 23 99 1 3 4 4^{h} 3^{6} L McD'ott 8 Marble, Stacy Adams, Ogarite
57187 Th'cliffe 5½ f 1:08 fast 5½ 107½ 3^{2} J McTag't 8 Devonite, D. Buckner, Wessie B.
ROCK SILK, b. g, 6 102 By Inferno or Rockville—Frou Frou, by Meddler.
(Trainer, G. Finch. Owner, P. Ciceri).
62202 Th'cliffe 1m20y 1:42⅗fast 3 106 2^{1} A Pickens 9 Beljoy, Mallowmot, Satinmore
62117 Th'ncliffe 3-4 1:14⅕fast 11 107 3^{h} D Stirling 10 Sw'tBouquet, Mallowmot, Beljoy
62017 Woodbine 3-4 1:15 slop 39 114 9 6 6^{8} 6^{12} H Ericks'n 9 WarTank, Bug.March, S.Bouquet
57812 K'worth 1m70y 1:53⅕slop 23 102 5 5 4 5 5^{6} 5^{13} T Burns 6 Anmut, Sw. Bouquet, Heath Bell
JUNE FLY, b. m, 5 107 By Charles Edward—Shoo Fly, by Meddler.
(Trainer, S. Whyte. Owner, P. G. Christopher).
62086 Woodbine 1 1:42 fast 5½ 104 9 9 9^{5} 9^{15} H Gregory13 Sudor, Yowell, Baby Mine
61945 Woodbine 3-4 1:13⅕fast 55 103 8 9 7^{2} 7^{7}½ R Rice 9 Sec. Thoughts, Lunetta, Modesty
61686 Pimlico 3-4 1:11⅕fast 34 100 3 4 4 4^{8} J Mooney 4 Super, Routledge, Messines
58571 Pimlico 1 3-16 2:05 mud 56 98 1 8 8 7 7^{15} 7^{13} E Harb'ne 8 Joan of Arc, Veteran, Roseate
58499 Pimlico 1 1:46⅗hvy 15 100 3 6 8 9 7^{1} 7^{9}½ B Mari'elli 9 TenB'ttens, Natural, Hel.Atkin
58256 Laurel 1 1-16 1:46⅗fast 87 95 7 7 7 7 7^{15} 7^{9}½ E Josiah 8 B.Grand, TheArcher, Bridesman
CHEECHAKO, b. g, 3 (M) 102 By Nealon—Aprisa, by Kismet.
(Trainer, J. Coleman. Owner, J. C. Fletcher).
62050 W'dbine 1 1-16 1:50⅗fast 31 102 6 6 6 6^{10} H Gregory 6 Brynthona, Impers'ator, Fanatic
61948 Woodbine 1 1-8 1:56⅗fast 3 113 7 6 4^{1} 4^{15} H Gregory 7 Paddle, King'sCourt, Brynthona
61879 Woodbine 1 1-4 2:12 slow 4½ 105 11 7 7^{10} 7^{25} J Rowan 11 South Shore, Paddle, El Jesmar
56701 Dorval 5½ f 1:07⅗fast 26 98 7 7 7 6^{2} 7^{9}¾ J Rowan 7 Lady Heart, Troutling, Fancier
56684 Dorval 5-8 1:02 fast 37 112 7 7 6 5^{3} 5^{9}½ J Rowan 9 Kelly's Queen, Puff Ball, Paddle
55796 K'worth 5-8 1:01⅕fast 49 106 6 7 7 7 7^{10} A Richer'k 7 Chlorist, Humorist, Lady Heart
55657 Windsor 5-8 1:00⅗fast 49 104 6 6 6 6 6^{11} A Richer'k 6 Corenzio, Lynmouth, Royal Gift
OAKLING, br. g, 4 107 By Hearts of Oak—Lady Betz, by Hanover.
(Trainer, A. H. Stubbs. Owner, R. S. Stubbs).
62572 Dufferin Ab 5-8 1:02 fast 8 113 4^{4}½ J Austin 8 L.ChanceII., L'yB'more, Ch'tour
62453 Dufferin 6½ f 1:25 fast 24 104 7^{8}¾ R McA'ney 7 Assumption, Ring, Lad's Love
62251 Th'ncliffe 3-4 1:13⅗fast 31-10 111 4^{2}½ J McTag't 7 Push Pin, Bengali, Last Chance
62143 Th'ncliffe 5½ f 1:08 fast 33-10 115 2^{3} J McTag't 9 SirClarence, Jacquerie, Algonq'n
55239 Ham'ton 3-4 1:15⅗good 12-5 100 3 2 2 1^{1}½ 1^{4} F Parr'ton12 Gallipot, Broadview, Viola G.
55206 Ham'ton 1 1-16 1:49⅗fast 5 94 1 2 2 1 2^{1}½ 2^{3} K Parr'ton 7 Yowell, Crown of Gold, Statim
ANZENA, br. c, 3 (M) 104 By Anmer—Mary Zena, by Farandole.
(Owner, R. J. McKenzie).
First start.

4th RACE 3-4 Mile. Salisbury Handicap. 3-year-olds and upward. (June 19, 1911—1:11—6—113.)

SERAPIS, b. c, 4 104 By Sweep—Little Rock, by Trap Rock.
(Trainer, C. J. Casey. Owner, Pelican Stable).
61738 Pimlico 1 1-16 1:46⅕fast 2 108 2 1 1^{1} 1½ L Morris 7 Lunetta, King John, Sikhim
61684 Pimlico 1 1-16 1:46⅕fast 33-10 109 8 6 6^{3} 5^{6}¼ R Rice 9 Lunetta, KingJohn, SlipperyElm
61529 Pimlico 1 1-16 1:48⅘slow 18-5 111 3 2 2^{1}½ 2^{3}½ L Morris 8 Super, Gain de Cause, SeaPirate
61463 Pimlico 1 1:40 fast 23-10 112 4 3 2^{2} 1^{1}½ J Wallace 7 Plucky, S. and Boots, D.deM'ny
61373 H.deG'ce 3-4 1:12⅕fast 26 105 5 5 6 6^{14} T Jarvis 7 Mainmast, Broomster, Hildur
61281 H.deG'ce 3-4 1:14⅕hvy 15f 107 7 7 5½ 6^{8} W Kelsay 12 Exterm'ator, B.Kelly, Dexterous
DREAM OF THE VALLEY, blk. g, 5 116 By Watervale—Dream Girl, by Voter.
(Trainer, C. Buxton. Owner, C. Buxton).
62318 Belm'nt 3-4 MC 1:12⅘slow 13-5 112 3 1 2^{3} 2^{3} T Rice 6 L.B'ton, Brainstorm, Tang'rine
61677 Jamaica 3-4 1:11⅘fast 13-5 122 4 2 2^{8} 3^{2}½ T Rice 7 E.Al.Poe, Gladiator, Brainstorm
61590 Jamaica 3-4 1:13⅕good 5 112 3 1 1^{5} 1^{4} T Rice 10 Manna, L'dBrighton, Brainstorm
57932 Jamaica 3-4 1:13⅗good 12 120 5 5 6 5 5^{17} A Schu'g'r 5 T'nderclap, Dim'esdale, Ten-Lec
57619 Jamaica 3-4 1:13⅘slow 16-5 122 1 4 4 4^{1} 5^{9} E Sande 8 B.Homme, Sea Cove, LastStraw
57107 Belm't 3-4 MC 1:11⅗fast 13-5 116 5 3 3 6^{1} 6^{23} E Ambr'se 7 Dunboyne, Dry Moon, Mercury
56887 Belmont 1 1:37⅗fast 6 106 2 1 1 1 2^{8} 2^{2}½ L McAtee 3 Georgie, Two Feathers
SAILING B., b. c, 4 118 By Trap Rock—Peccadillo, by Hastings.
(Trainer, H. McDaniel. Owner, J. K. L. Ross).
61547 Pimlico 3-4 1:15 slow 1-4 122 5 3 2^{3} 2^{h} C Turner 5 Oriole, Minute Man, St. Quentin
61462 Pimlico 3-4 1:11⅗fast 21 110 7 2 2^{3} 2^{6} C Turner 7 Knot, Bridesman, Capt. Alcock
58355 Laurel 3-4 1:13 fast 4-5 111 3 8 2 2^{1} 3^{1}½ C Lang 4 Caligula, Oil Man, Vibrate
58231 Laurel 1 1:39⅘fast 27-10 103 2 1 1 1 1^{3} 1^{3} C Lang 6 Bun.Buck, Lunetta, Slipp'yElm
57894 Laurel 3-4 1:14⅕fast 13-10 116 4 2 2 1½ 2½ W Kelsay 6 Caligula, Ararat, Bluffer
57536 W'dbine 3-4 1:12 fast 2-5 115 4 3 3 2^{h} 3^{3}½ W Kelsay 6 BillyKelly, EulahF., SomeBaby
MERCURY, ch. g, 4 106 By Vulcain—Rose of Pink, by Pink Coat.
(Trainer, J. P. Smith. Owner, Vulcain Stable).
61606 Jamaica 3-4 1:13⅗fast 8 118 5 3 4^{1} 4^{2}¾ C Kummer 5 Last Straw, Whisk, Elected II.
61432 H.deG'ce 3-4 1:12⅗fast 18 108 3 3 2^{1}½ 1^{1} J Rowan 5 My Play, Wellfinder, Messines
61281 H.deG'ce 3-4 1:14⅕hvy 15f 103 8 8 7^{1} 7^{10} J Heupel 12 Exterm'ator, B.Kelly, Dexterous
61190 Bowie 3-4 1:13⅗fast 6 110 4 1 2^{2} 3^{1}½ H Thomas 6 Wellf'der, Translate, Brainst'm
61099 Bowie 3-4 1:16 mud 21-5 110 4 2 3½ 3^{3} H Thomas 8 K.of t.H'ther, Exodus, St.Allan
60123 F.G'nds 3-4 1:14⅕slow 3 110 4 1 1 1^{3} 1^{1} H Thomas 6 Tab.d'Honne'r, TanSon, Lunetta
HILDUR, blk. c, 4 123 By Star Shoot—Shelby Belle, by Knight Errant.
(Trainer, H. McDaniel. Owner, J. K. L. Ross).
62446 B.B'nnets 3-4 1:13 fast 1 126 3 4 3^{2} 2^{h} C Turner 6 Champlain, Bul.Proof, Liond'Or
61582 Pimlico 3-4 1:11⅗fast 3-4 106 3 3 3½ 1^{5} C Lang 8 G.Sphere, ByJiminy, Carmandale
61488 Pimlico 3-4 1:11⅕fast 1 115 1 1 1^{3} 1^{4} C Turner 7 PollyAnn, Caligula, Fifty-Fifty
61420 H.deG'ce 3-4 1:12⅗fast 7-10 109 2 3 2^{2} 1^{2} C Lang 6 Liond'Or, Carm'dale, Trevelyan
61373 H.deG'ce 3-4 1:12⅕fast 16-5 101 2 3 3^{3} 3^{4}½ C Lang 7 Mainmast, Br'mster, Missionary
58664 Bowie 6½ f 1:20⅗slow 9-5 106 6 1 4 5^{1} 5^{9} E Harb'ne 7 Dry Moon, Sagamore, Oriole
TALISMAN, b. m, 5 106 By Colin—Pocketpiece, by Hanover.
(Trainer, A. L. Kirby. Owner, A. L. Kirby).
62281 Th'ncliffe 3-4 1:11⅘fast 34 112 8^{11} F Weiner 11 LastOne, Champlain, Cr.o'Dawn
62172 Th'ncliffe 3-4 1:13⅕fast 9-5 110 1^{nk} F Weiner 7 T.o'th'Mor'g, Bul.Proof, D.Eyes
58331 Lex'ton 3-4 1:15⅗mud 3-2 108 2 2 1 1^{2} 1^{4} M Garner 8 Columbia Tenn, Ruby, Cozette
58235 Lex'ton 3-4 1:12⅗fast 14-5 104 6 7 7 7½ 7^{12} A Wilson 8 Hon.Man, Ablaze, DonaLoriotte
57804 Latonia 3-4 1:15⅗mud 13-5 107 1 2 1 2^{1}½ 5^{6} B Parke 7 A. A. Akin, Ruby, Cot. Blossom
57389 Latonia 3-4 1:14 slow 19-5 107 1 2 1 1½ 1^{2} B Parke 8 Orlova, Cinderella, Redmon
EULAH F., blk. m, 5 103 By Ten Point—Buttonhole, by Stalwart.
(Trainer, W. C. Weant. Owner, W. C. Weant).
62281 Th'ncliffe 3-4 1:11⅘fast 15 106 Fell. E Barnes 11 LastOne, Champlain, Cr.o'Dawn
62147 Th'ncliffe 1 1:38⅘fast 19-5 107 2^{2} F Weiner 9 Lunetta, Auntie May, Eleanor S.
61814 Churchill 1 1-16 1:47⅘slow 19-10 107 4 1 1^{2} 1^{5} E Barnes 6 Dartmoor, Dern.Son, Chas.Henry
61744 Churchill 3-4 1:11⅘fast 23f 102 8 10 8^{1} 8^{7}½ F Wilson 13 HighCloud, MarvinMay, Dr.Clark
57781 K'worth 3-4 1:16 slop 2½ 104 2 3 3 8^{6} 3^{1}¾ J Dreyer 5 Lucky B., Hildur, Assumption
THE LAMB, b. g, 5 108 By Uncle—Winifred A., by Sir Dixon.
(Trainer, A. Swinke. Owner, A. Swinke).
62487 B.B'nnets 1 1:45 hvy 3 106 2 1 1^{6} 1^{h} H Gregory 4 Fair Gain, Herron, Mode
62442 B.B'nnets 7-8 1:27⅗fast 5 119 6 3 2^{2} 6^{5}¾ H Gregory 9 L.Loraine, Fitz-Boodle, TanSon
62281 Th'ncliffe 3-4 1:11⅘fast 40 104 6^{5}½ C Ralls 11 LastOne, Champlain, Cr.o'Dawn
61712 Pimlico 1 1:42 slow 13 126 6 6 6^{2} 7^{7} L Lyke 8 Fl'gCloud, ExcuseMe, N'tRaider
61529 Pimlico 1 1-16 1:48⅘slow 8 109 4 4 4^{1} 7^{8}½ R Rice 8 Super, Serapis, Gain de Cause
61461 Pimlico 1 1:39⅗fast 6 110 3 1 1½ 1½ L Morris 6 Super, Sea Pirate, Belario
61407 H.deG'ce 1 1-8 1:54⅕fast 10 100 1 5 6^{2} 5^{12} J Wallace 6 Lunetta, Tip.Sahib, G. de Cause
ST. QUENTIN, b. g, 6 103 By His Majesty—The Marchioness, by Sain.
(Trainer, J. B. Dunn. Owner, J. B. Dunn).
62703 Dorval 3-4 1:17⅗hvy 19 106 1 3 3½ 5^{13} J Wallace 5 Min.Man, S.Thoughts, Aunt.May
62668 Dorval 5½ f 1:10⅗slop 20 129 7 8 7^{10} 8^{23} T Parr'ton 9 Min.Man, Hid.Jewel, Cam'flage
61547 Pimlico 3-4 1:15 slow 32 110 1 4 4^{5} 4^{5}½ G Walls 5 Oriole, Sailing B., Minute Man
61462 Pimlico 3-4 1:11⅗fast 64 107 5 6 7 7^{31} J Rowan 7 Knot, Sailing B., Bridesman
53838 H.deG'ce 3-4 1:12⅗fast 19 107 6 6 6 6 6^{17} C Ponce 6 Routledge, St.Allan, C.Hershler
53770 H.deG'ce 3-4 1:15 slop 17 103 5 6 6 6^{2} 4^{4}½ C Ponce 6 B.Kelly, B.McL'ghlin, Dunboyne
53473 Bowie 3-4 1:14⅗slow 8 111 4 4 4 4½ 5^{7}½ L Ensor 8 Jadda, Manoevre, K. Champion
DIOMED, b. g, 5 104 By Durbar—Regulation, by Irish Lad.
(Trainer, W. C. Weant. Owner, W. C. Weant).
62201 Th'ncliffe 3-4 1:13⅗fast 6 108 5^{3}½ J McTag't 8 Champlain, M. Lillian, Ultimata
61833 Churchill 1 1:39⅘mud 34 101 2 5 5 5^{22} G Fields 5 Blanche Mac, Kinburn, Bonus
57954 K'worth 1m70y 1:52⅘hvy 5 103 4 5 6 6 6 6^{26} J Dreyer 6 Star Realm, DayLilly, CourtFool
57570 W'dbine 1 1-16 1:49⅗hvy 16-5 107 1 3 5 6 7^{4} 7^{10} M Buxton 8 Star Realm, Bastille, Incog
57435 W'dbine 1 1-16 1:47⅗fast 28 102 2 2 2 2 2^{1} 1^{h} A Gantner 6 SailingB., KingJohn, Bril.Jester
57318 Th'cliffe 1 1-16 1:50 mud 33-10 103 1^{5} A Gantner 6 Brisk, Joaquina, Tan Son
TAILOR MAID, ch. m, 6 102 By Fair Play—Toggery, by Rock Sand.
(Trainer, G. W. Atkinson. Owner, G. W. Atkinson).
60074 Tijuana 1 1-16 1:48⅗fast 15 101 1 4 4 3 6^{h} 8^{9}¾ E Noble 12 East Indian, Furbelow, Breeze
59142 Tijuana 1 1:44⅗slop 6-5 103 4 3 2 2 2^{8} 2^{1} J H'tamer 6 Regreso, OrchidKing, W.Prince
59068 Tijuana 3-4 1:14 fast 14 107 3 6 7 6^{4} 4^{2}¾ G Leeds 8 Gen.Agramonte, IkeyT., Coffield
58965 Tijuana 1m70y 1:45 fast 3-2 111 2 3 4 6 7 7^{6}½ T Nolan 7 Regreso, W'dieM'tgomery, Br'ze
58890 Tijuana 5½ f 1:08⅗fast 52 110 6 5 3 4½ 4^{h} J H'tamer 6 IkeyT., HeadOverHeels, Sedan
55377 Ham'ton 1 1-8 1:53⅕fast 23 103 1 3 3 4 4^{1} 6^{6} H Thurber 7 My Dear, Sailing B., Pimlico

ALL FAIR, b. f, 3 98 By Allumeur—Sabretache II., by Martagon.
(Trainer, M. C. Kelley. Owner, J. W. Bean).
61419 H.deG'ce 1m70y 1:46⅗fast 9 111 3 7 7 7^{12} C Turner 7 Gra.Mayers, Caretaker, Prelude
61306 H.deG'ce 5½ f 1:07⅗good 25 112 3 8 9^{4} 9^{7} J Williams11 Second Th'ts, Prelude, Penitent
61161 Bowie 6½ f 1:20⅗fast 7-5 101 3 4 4^{1} 3^{3} C Lang 6 WarNote, St.Donard, Hob.Baker
61098 Bowie 5½ f 1:10⅗mud 11 112 6 4 3^{1} 3^{4}½ J Williams 6 Brainst'm, Elem'tal, MissEm.G.
58679 Bowie 7-8 1:28⅕hvy 43-10 120 4 4 4 4 4½ 6^{7}½ J Butwell 11 Champlain, Yashmak, All Over
58663 Bowie 6½ f 1:21⅘slow 14-5 110½ 3 3 3 1^{1} 1^{1} C Rob'son 12 Moco, Bee's Wax, Plucky
CRACK O' DAWN, ch. c, 4 105 By The Manager—Shuck H., by Jean Bereaud.
(Trainer, W. Baines. Owner, G. W. Foreman).
62281 Th'ncliffe 3-4 1:11⅘fast 8 108 3^{2}½ R McCr'nn11 LastOne, Champlain, J'nHoshor
62229 Th'cliffe 1m70y 1:43⅗fast 31-10 108 1^{2}½ H Gregory 3 Night Raider, Bullet Proof
62173 Th'ncliffe 3-4 1:13 fast 13 113 5^{3}½ H Gregory 7 Sundial II., Car'dale, SomeBaby
58639 Bowie 1 1-16 1:51⅕hvy 8 106 1 4 3 2 3^{2} 4^{6}½ E Mari'elli 7 K.'sChamp'n, Ir.Dr'm, Sunnyl'd
58506 Pimlico 1 1-16 1:48⅗good 8f 102 8 1 1 1 1^{8} 1^{8} L Penman 14 W.Bedotte, M.Parke, Wal.Hall
58261 Laurel 3-4 1:14⅗fast 19-10 112 1 7 8 8^{1} 6^{8} F Keogh 12 Titania, Old Sinner, Mose
DESPAIR, b. g, 4 88 By McGee—Mary Davis, by Watercress.
(Trainer, J. Beamish. Owner, G. W. Foreman).
62281 Th'ncliffe 3-4 1:11⅘fast 8 98 Fell. J Wallace 11 LastOne, Champlain, Cr.o'Dawn
62201 Th'ncliffe 3-4 1:13⅗fast 13 102 4^{3}½ H Gregory 8 Champlain, M. Lillian, Ultimata
61099 Bowie 3-4 1:16 mud 11 103 5 8 8 8^{14} F W'dst'ck 8 K.of t.H'ther, Exodus, Mercury
55691 Empire Ab 3-4 1:09⅘slow 15-5 103 2 1 1 1^{2} 2^{1} A Schu'g'r 6 Blazes, Dry Moon, Esquire
55572 Empire Ab 3-4 1:09⅕fast 3 100 2 2 1 2^{4} 1½ J Callahan 5 Cum Sah, Wellfinder, Courtship
55320 Aq'duct 6½ f 1:19⅗slow 15 107 8 3 2 1^{h} 1½ A Sch't'ger 9 Valor, Jock Scot, Pickwick
HELEN ROGERS, blk. f, 3 93 By Delhi—The Spirit, by Yankee.
(Trainer, J. W. McNaught. Owner, N. Macfarlane).
55756 K'worth 5-8 1:03⅗good 16-5 115 3 1 1 1^{1}½ 3^{h} L Lyke 9 Mar.Fallon, Corenzio, Devonite
55717 Windsor 5-8 1:00 fast 19 104 3 3 3 3^{6} 3^{8}½ J D M'ney 6 S.Thoughts, Diadema, MissColin
55446 Latonia 5½ f 1:06⅗fast 39 107 5 1 1 2^{h} 6^{5}½ F Paul 8 Sir Hugh, Bonus, Martha Fallon
55371 Latonia 5-8 59⅗fast 30 112 3 3 3 3^{2} 3^{3} W Lilley 6 F.Ph'tom, W'y'dLady, B.Trash
54950 Latonia 5-8 59⅗fast 12 110 7 5 4 4½ 4^{7}½ W Lilley 9 D.ofAllah, M.Fallon, Om'potent
54729 Latonia 4½ f 56⅗mud 8 115 3 4 1½ 1^{1}½ W Lilley 9 BirdieG., Stareila, Atta Gal

5th RACE 1 1-4 Miles. Hamilton Derby. 3-year-olds. Allowances. (Aug. 17, 1912—2:04—3—116.)

STAR JESTER, b. c, 3 126 By Black Jester—Starflight, by Sunstar.
(Trainer, O. E. Pons. Owner, E. Loh).
62255 Th'cliffe 1m70y 1:43 fast 7-10 110 1^{1}½ T Brooke 8 Lunetta, Planet, Bygone Days
61914 W'dbine 1 1-16 1:45 fast 7-5 111 2 1 1^{1} 1^{1}½ T Brooke 6 Mercutio, G.Mayers, Span.Maize
61739 Pimlico 3-4 1:11⅘fast 6 101 4 2 2^{1}½ 1^{nk} J Mooney 7 Reprisal, Super, Wellfinder
61460 Pimlico 1 1:39⅗fast 17 105 4 1 1^{2} 1^{1}½ J Mooney 10 Hea, Span. Maize, Double Cross
61418 H.deG'ce 1m70y 1:45⅘fast 13-5 110 3 1 1½ 3^{2}½ C Turner 8 Fly.Cloud, Vitamin, Hickory
61405 H.deG'ce 3-4 1:13⅘fast 11 115 2 2 2^{1} 3½ F Keogh 11 Superlat'e, ThePeruv'n, Vitamin
61312 H.deG'ce 5½ f 1:08⅗good 23 116 8 6 7^{6} 6^{2}¾ F Keogh 15 MyPlay, Olynthus, Dinahmeur
COLLINGA, ch. f, 3 116 By Light Brigade—Hindoo Rose, by Hindoo.
(Trainer, H. McDaniel. Owner, J. K. L. Ross).
62526 B.B'nnets 3-4 1:14⅗good 10 107 5 4 3^{2} 2^{n} A Claver 5 Champl'n, Sec.Thoughts, AlexH.
62366 B.B'nnets 1 1:40 fast 4-5 102 6 4 6^{nk} 8^{2} A Claver 8 Bastille, Lady Meave, Herron
56563 Sar'toga 5½ f 1:05⅕fast 20 112 Left at the post. E Haynes 6 MissJoy, CalamityJane, Roulette
55655 Empire 5-8 1:02 fast 16-5 114 12 6 5 4^{1} 1^{1} E Sande 12 Carmencita, Balance, Valentia
55494 Aq'duct 5-8 1:01⅕fast 3 103 3 1 1½ 1½ C Smith 5 Val't'e d'Or, Bee'sWax, Radiola
55364 Aq'duct 5-8 59⅗mud 12 109½ 7 8 8^{2} 7^{2}½ E Martin 10 Sherando, Emotion, M. Patricia
SPANISH MAIZE, ch. c, 3 (M) 111 By Spanish Prince II.—Wheat-ear, by St. Frusquin.
(Trainer, H. McDaniel. Owner, J. K. L. Ross).
61914 W'dbine 1 1-16 1:45 fast 1 103 6 5 4^{2} 4^{5} A Claver 6 StarJester, Mercutio, G. Mayers
61737 Pimlico 1 1-8 1:51⅗fast 16 114 9 10 9½ 7^{12} C Turner 12 Pillory, Hea, June Grass
61651 Pimlico 1 1-16 1:44⅗fast 6½ 103 1 2 2½ 2^{1}½ C Turner 5 Hephaistos, Hea, Paris.Diamond
61460 Pimlico 1 1:39⅗fast 11-10 108 2 4 4^{6} 8^{5}½ C Turner 10 Star Jester, Hea, Double Cross
61406 H.deG'ce 1m70y 1:44⅕fast 8-5 108 5 4 3^{2} 3^{3} C Turner 5 Missionary, Sail.Along, Violinist
61358 H.deG'ce 3-4 1:13⅕fast 6-5 109 6 3 3^{1} 3^{1} C Turner 8 MyPlay, Superlative, Bigheart
58507 Pimlico 1 1:42 good 24 122 10 6 4^{h} 4^{5} T Rice 11 Morvich, LuckyHour, Runantell
REDSTONE, ch. c, 3 116 By Decision—Aunt Maud, by Yorkshire Lad.
(Trainer, W. H. Bringloe. Owner, Seagram Stable).
62527 B.B'nnets 3-4 1:15⅗good 13-5 108 3 2 4^{2} 4^{9} C Th'pson 6 V.-Ch'man, Min.Man, M'lineLil'n
62193 Conn'ght 3-4 1:12⅗fast 8 93 1 3 3^{3} 2^{4} P Walls 4 Mainmast, Lion d'Or, Keltie
62019 W'dbine 1m70y 1:47 slop 4½ 114 1 1 1^{5} 1^{2}½ J McTag't 5 Fan.Bean, Proclamation, O.Betsy
61914 W'dbine 1 1-16 1:45 fast 36 111 5 3 5^{4} 5^{11} C Th'pson 6 StarJester, Mercutio, G. Mayers
61583 Pimlico 3-4 1:12⅘fast 26 115 1 2 10 10^{14} C Th'pson 10 Superlative, Messines, N'tRaider
61464 Pimlico 1 1:39⅕fast 13 100 1 4 4^{3} 4^{2}½ J Wallace 5 Pillory, Mercutio, By Jiminy
ELIAS O., ch. c, 3 119 By Short Grass—Mary Powell, by Star Shoot.
(Trainer, W. McGinley. Owner, F. R. Doyle).
59942 Havana 5½ f 1:06⅗fast 10 107 6 5 4 4^{nk} 3^{2}½ F Wilson 8 Lustre, Col Chile, Fictile
59875 Havana 3-4 1:19⅕hvy 12 104 5 2 2 4^{nk} 5^{6} N Swart 8 Hutchison, Navisco, Article X.
59790 Havana 1 1:39⅗fast 12 103 2 3 3 7 6^{2} 6^{7} G Fields 7 The Roll Call, Tomahoi, Cydonia
59708 Havana 1m50y 1:44⅗fast 6-5 89 5 2 2 1 1^{1} 1^{1} N Swart 8 Rockp't, A.Vezina, W.G.McC'ck
59648 Havana 1 1:40⅗fast 7-5 98 3 1 1 1 1^{1}½ 1^{1} N Swart 11 FelixM., MarcellaBoy, J.deVales
59603 Havana 1 1:40⅗fast 3 100 5 2 1 2 3½ 4^{5} T Burns 8 Diversity, Caimito, Bounce

6th RACE 5 1-2 Furlongs. 3-year-olds and upward. Claiming. (July 24, 1915—1:05 2-5—4—101.)

MUSITO, ch. g, 6 109 By Sweeper—Musette, by Juvenal.
(Trainer, T. J. Shannon. Owner, E. T. Zollicoffer).
58727 Jeff'son 5½ f 1:08⅗fast 8 111 4 4 3 1^{h} 1^{nk} E Barnes 9 Rolo, Murphy, Vansylvia
57902 K'worth 5½ f 1:12⅗hvy 4½ 111 6 3 4 5^{1}½ 5^{6}¾ H Thurber 6 Anticipate, Earnest, Van.Welles
57681 K'worth 5½ f 1:07⅗fast 4 117 3 2 1 2^{1} 2^{h} H Thurber 9 Bengore, Ina Kay, Retreat
57567 W'dbine 3-4 1:15 hvy37-10f 107 8 4 4 4^{1} 5^{10} H Thurber11 T.Decision, Corneran, H.Atkin
57275 Con'ght 5½ f 1:07 fast 4-5 114 1 2 2 1^{nk} 1^{1} H Thurber 8 GreatHawk, D.F'irbanks, Talent
57174 Conn'ht 3-4 1:14⅗fast 12-5 114 1 2 2 2½ 1⅔ H Thurber 6 Plain Bill, Al Pierce, Tarascon
THE NEPHEW, b. g, 5 114 By Uncle—Qualify, by Sir Dixon.
(Trainer, C. Buxton. Owner, A. Marrone).
61803 Jamaica 3-4 1:15 fast 60 115 5 7 9^{1} 8^{10} M Buxton 11 Victor S., Ogarite, Ting-a-Ling
61733 Jamaica 1m70y 1:46⅗fast 10 115 2 3 8½ 4^{11} M Buxton 6 Service Star, Armistice, Orderly
61542 Jamaica 5½ f 1:07⅗good 5 117 4 4 4^{1} 5^{6} M Buxton 8 Liberty Girl, Old Rosebud, Dare
61402 H.deG'ce 5 1-2 1:07⅗fast 16 109 9 11 10^{4} 8^{8}½ A Gantner15 Titania, Ting-a-Ling, Jago
61265 Bowie 5½ f 1:09⅘mud 6 106 5 1 1^{1} 1^{1}½ A Gantner 9 Little Patsy, Jago, A.Hamilton
61234 Bowie 7-8 1:29⅕fast 1 110 2 1 4½ 7^{5}½ A Gantner 8 LadyZeus, ForestQu'n, Pretender
FORT CHURCHILL, b. h, 5 117 By Honeywood—Tamiga, by Emperor of Norfolk.
(Trainer, F. Meltzer. Owner, H. B. Larvey.)
62819 Dorval 3-4 1:22⅗hvy 14-5 116 1 1 1^{1}½ 4^{5} R Hol'way 7 Ras, St'aght Shot, The Decision
62493 Dufferin Ab 5-8 1:02⅘fast 2½ 120 1^{1}½ E Taylor 8 Doctor D., Ras, Propaganda
62030 Chagrin 5-8 1:06⅕mud 29-10 113 2^{1}½ C Watson 4 HuronII., ChiefBarth'l, Murphy
61963 Chagrin Ab 5-8 1:03⅘fast 37-10 118 3^{2}½ J Groth 7 HuronII., Olymp.King, Murphy
61888 M.Heights 3-4 1:20 hvy 21-10 111 3^{7} F Sharpe 8 C.Barthell, Anticipate, LouieLou
61777 M.Heights 5½ f 1:08⅘fast 1 112 1^{3} E T Moore10 Peasant, Runmic, Gold Stone
LANCELOT, b. h, 6 112 By Trap Rock—Merry Heart, by Sir Modred.
(Trainer, H. Oots. Owner, Riverdale Stable).
61911 Woodbine 3-4 1:12⅘fast 9f 109 2 2 3^{6} 4^{5} L McD'ott11 Wraith, Actress, High Gear
56127 D'shire 3-4 1:13⅘good 12-5 116 4 1 1 1^{1} 3^{1} C Lang 10 H. Burgoyne, Trusty, Greenland
55093 Latonia 3-4 1:14⅘slow 4 110 3 3 2 3^{3} 3^{6}½ A Wilson 12 Dr. Carmen, GreenGrass, Melvin
54809 Latonia 3-4 1:18 hvy 3½ 112 1 1 1 3^{2} 3^{14} J Francis 9 Ruby, Dr. Carmen, Mary Fonso
53941 H.deG'ce 3-4 1:16⅕mud 4-5 112 7 1 1 1^{1} 1^{1}½ R L'caster 11 Jean Bullant, Spugs, Midian
DANCING GIRL, ch. m, 6 112 By Olambala—Dancing Wave, by Top Gallant.
(Trainer, J. Eckert. Owner, J. Eckert).
62755 Dorval 3-4 1:18⅗hvy 8 106 3 6 5^{1} 7^{4}½ H Gregory 8 FrancTir'r, PhantomFair, Chow
62252 Th'ncliffe 5½ f 1:07⅕fast 6 105 4^{1}½ J Wallace 12 L'dingStar, Ruddles, Sil.Springs
61595 M.Heights 3-4 1:15 good 7 104 4^{7} J Wallace 11 SisterSusie, Magician, Am.Eagle
61394 Tijuana 5-8 1:00⅘fast 6 116 7 8 2^{1} 1^{2} E Fator 8 Har.'s Heir, Angela, No Wonder
61302 Tijuana 5-8 1:00⅗fast 16-5 109 6 5 5^{2}½ 2^{h} T Wilson 6 H.Rudder, EthelBrown, Angela
61277 Tijuana 3-4 1:14 fast 14-5 107 1 2 2^{1} 1^{1} T Wilson 8 I.Mills, Thirty Seven, H.B'goyne
MARMITE, b. m, 6 112 By Sweep—Henpeck, by Delhi.
(Trainer, A. J. Plack. Owner, F. Davitt).
62700 Dorval 3-4 1:19⅗hvy 27-10 110 1 1 1^{3} 1^{3} D Stirling 12 Mad Nell, Franc Tireur, ByJove
62486 B.B'nnets 3-4 1:16⅗hvy 22 111 9 3 8^{h} 5^{7}½ D Stirling 11 W.Flower, Actress, C.J.C'gmile
62227 Th'ncliffe 5½ f 1:07⅗fast 16 106 1½ J Dreyer 8 Vibrate, Ruddles, Mary Maxim
62199 Th'ncliffe 5½ f 1:07 fast 15 110 Left at post. H Gregory 8 ArcticKing, Panaman, H'doostan
61595 M.Heights 3-4 1:15 good 20 115 6^{7}½ R Ball 11 SisterSusie, Magician, Am.Eagle
60919 Mobile Ab 6½ f 1:24⅗fast 3 112 1 1 L.rider. W Bog'ski 8 Carl Roberts, Horeb, OliveJames
LADY LUXURY, b. m, 7 107 By Tony Bonero—Lady McGee, by McGee.
(Trainer, E. J. Salt. Owner, E. J. Salt).
62727 Dorval 3-4 1:21⅕hvy 2½ 107 5 3 2^{1}½ 2^{2} J Wallace 8 Actress, Jago, Ras
62486 B.B'nnets 3-4 1:16⅗hvy 8 107 4 7 7½ 6^{9} M And'son11 W.Flower, Actress, C.J.C'gmile
62447 B.B'nnets 7-8 1:27⅗fast 82 104 3 5 5^{1} 7^{11} M And'son 8 Clansman, Chasseur, Lucky B.
62362 B.B'nnets 5½ f 1:07⅕fast 23 102 4 3 8^{1} 6^{8}½ A Claver 9 V.-Ch'rman, C.J.Craigmile, Rolo
62087 Woodbine 3-4 1:13 fast 15 103 1 6 8 8^{20} F Weiner 8 Sagamore, Wraith, Carmandale
60285 F.G'nds 3-4 1:16⅗hvy 3 113 2 2 3 2½ 3^{3}½ H J Burke 9 Trantula, Mose, Turnabout
GALLIPOT, b. f, 4 102 By Galatine—Royal China, by Worcester.
(Trainer, W. H. Bringloe. Owner, Seagram Stable).
62192 Conn'ght 3-4 1:15 fast 2½ 103 1 2 2^{3} 3½ W Huntley 5 Titania, Royallieu, Marg.White
57119 Conn'ht 5½ f 1:07⅗fast 7-5 96 2 1 1 1^{4} 1^{1}½ C Lang 10 Ballynew, Optimism, Frivol
56602 Dorval 3-4 1:14 fast 4-5 105 1 3 3 3^{1} 2^{1}½ J Rowan 9 Rock Silk, Mouette, Broadview
56464 Windsor 3-4 1:16⅕slow 2 97 1 1 1 1^{2} 3½ C Lang 8 Flame, Bengali, Somme
56324 Ft.Erie 3-4 1:15⅗good 19-5 100 2 1 1 1^{h} 2^{1}½ C Lang 7 Witch Flower, Azrael, Sudor
56137 Ham'ton 3-4 1:14 fast 6-5 95 1 2 1 1^{2} 1^{3} K Parr'ton 9 Al Pierce, Our Birthday, Piedra
VIOLA PARK, ch. m, 5 112 By Dick Finnell—Viola Vail, by Jean Bereaud.
(Trainer, C. Jordan. Owner, A. J. Wells).
62530 Dufferin Ab 5-8 1:03 fast 8 110 1^{4} H Shilling 8 Clearfield, Riposta, Crest
62198 Th'ncliffe 5½ f 1:07⅗fast 70 105 6^{5} H Gregory 7 Crest.Boy, Lead.Star, L.Enfield
61798 M.Heights 3-4 1:16 fast 16 106 Left at post. J Smith 11 Heliocross, Port Light, Alhena
61595 M.Heights 3-4 1:15 good 40 106 5^{7}½ J Smith 11 SisterSusie, Magician, Am.Eagle
58720 Bowie 6½ f 1:23⅗mud 3f 103 5 6 7 8^{8} 8^{11} E Harb'ne12 Actress, Rajah, Bodanzky
58572 MapleH. 3-4 1:20 slop 12-5 112 2 1 1 1^{4} 1^{4} P Long 7 S.Stalwart, St. Just, Aigrette
MORMON blk. g, 6 114 By Ogden—Rose of Gold, by Top Gallant.
(Trainer, W. Barker. Owner, R. T. Barker).
62410 Dufferin Ab 5-8 1:02⅗fast 18-5 112 1^{3} W Taylor 8 Wh.Socks, MaidenVoter, T.Rung
57951 K'worth 5½ f 1:11⅘hvy 10 108 9 8 9 9^{3} 9^{18} S Boyle 10 Spugs, Heath Bell, Redland
55786 M'neuve 1 1:55 mud 19-10 106 2^{2} R Ball 6 H.Lerch, LeBalafre, P'tagenet
55748 M'neuve 6½ f 1:30 mud 23-10 111 1^{2} R Ball 8 L.Pearl, Sentimental, Clearfield
55684 KingEd. 3-4 1:23⅘hvy 1-2 108 1^{5} R Ball 8 Onwa, Sem. Stalwart, S.Houston
MARY REIGEL, br. f, 4 107 By Golden Maxim—Green Dawn, by Greenan.
(Trainer, W. C. Weant. Owner, W. C. Weant).
61941 Churchill 3-4 1:12⅗fast 72 107 5 4 4^{2} 4^{7}½ E Barnes 6 Ararat, RoyalDick, MissMuf'ns
57779 K'worth 5½ f 1:10⅗slop 13-5 110 5 6 7 7^{1} 6^{9}½ J Dreyer 8 N.Shore, Gen.Agramonte, Beljoy
57189 Th'cliffe 3-4 1:13⅕fast 109 104 2^{4} A Jacobs 12 John Hoshor, Tubby A., Sheba
56696 D'shire 3-4 1:13⅗fast 29f 104 7 7 8 10½ 11^{7}¾ E Barnes 11 Tubby A., Merrimac, Sister Flo
54963 Dufferin 7-8 1:33⅗fast 7 97 4^{4}½ O Atwell 5 Murray, First Pullet, W.Willow
52487 Tijuana 4½ f 54⅘fast 5 104 6 4 4 3½ 1^{n} L Gaugel 10 HarryD., Toombeola, My Mazie
CALISTOGA, ch. f, 3 105 By Friar Rock—Traditional, by Watercress.
(Trainer, J. W. Dayton. Owner, J. W. Dayton).
62279 Th'ncliffe 5½ f 1:07⅕fast 21-5 117 10^{11} J Wallace 10 AlmaWasser, TheWag, Zennotta
62197 Th'ncliffe 5½ f 1:08 fast 6 110 1^{1} J Wallace 9 BrotherJohn, AirTan, Playwright
62144 Th'ncliffe 5½ f 1:08⅕fast 6 111 6^{7}½ J Wallace 9 Theo, The Wag, Tricks
61979 Woodbine 3-4 1:13 fast 16 95 5 4 5^{5} 6^{24} J Wallace 11 Buster, Finery, Dandy
61648 Pimlico 3-4 1:14 fast 18f 102 8 2 4^{1} 6^{7}¾ N Swart 14 Leochares II., Sangrado, Futen
61411 H.deG'ce 5½ f 1:07⅗fast 25f 98 8 9 9^{1} 11^{13} N Swart 13 Ultimata, MissEm.G., Fan. Bean
RUGGLES, ch. c, 3 114 By Frizzle—Precocity, by McGee.
(Trainer, J. O. Whitlow. Owner, F. E. Courson).
54710 Latonia 4½ f 54⅕fast 22-5f 115 1 1 1^{2} 1^{1}½ O Willis 12 BillyStar, Salam'nder, R.W'field
CONFUSION, br. f, 3 (M) 100 By Friar Rock—Meleo, by Yankee.
(Trainer, J. P. Smith. Owner, Vulcain Stable).
62429 Belm'nt 3-4 MC 1:13⅗fast 8 112½ 1 11 11^{3} 13^{31} E Sande 14 Overtake, The Peruvian, Tikeh
61936 Jamaica 3-4 1:12⅗fast 20 107 2 6 9^{5} 8^{17} G Babin 11 ManySmiles, Sherando, Excelsis
61306 H.deG'ce 5½ f 1:07⅗good 93 100 10 10 10½ 10^{9}½ H Thomas 11 Second Th'ts, Prelude, Penitent
58322 Empire 5-8 1:01⅕fast 10 114 1 3 3 3^{2} 2^{4} E Sande 9 NativeLand, AnnaM., Mir.Cooper
57614 Jamaica 5½ f 1:07⅕slow 15 103 4 3 3 3½ 3^{4}½ B Mari'elli 5 Emotion, Wishbone, M.Patricia
57415 Aq'duct 5-8 59⅗fast 12 115 5 4 3½ 4^{4}½ C Kummer12 Bayonne, Yashmak, Anna M.

DANCER, b. g, 9 114 By Isidor—Danoscara, by Clifford.
(Trainer, O. Johnson. Owner, R. F. Coppage).
62443 B.B'nnets 1 1:42 fast 8 114 8 4 5^{3} $6^{4½}$ T Par'gton14 L. Ammie, Peace Pal, Staunch
62244 Conn'ght 3-4 1:15 mud 6-5 109 3 1 $1^{1½}$ 1^{4} H Ericks'n 7 Lit.Patsy, G.Chance, T.Empress
62190 Conn'ght 5½ f 1:07⅘fast 10 108 8 4 3½ 3^{1} W Bog'ski 8 Meuse, Reluctant, Mack Garner
62136 Conn'ght 3-4 1:14 fast 12 107 1 3 4½ $4^{3½}$ A Gantner 8 Wrecker, Glenn, Franc Tireur
61954 Mt.Royal 3-4 1:15⅗fast 19-5f 112 $2^{1½}$ R Hol'way11 Jago, Bread Line, Golden Chance
61776 M.Heights 5½ f 1:09 fast 8-5 111 1^{3} R Hol'way10 Port Light, Puzzle, Back Bay

CRESTWOOD BOY, ch. c, 3 107 By Boots and Saddle—Crestwood Girl, by Transvaal.
(Trainer, A. L. Kirby. Owner, Waldeck Stable
62198 Th'ncliffe 5½ f 1:07⅗fast 11-10 99 1^{2} F Weiner 7 Lead.Star, LeeEnfield, H.Buxton
57729 K'worth 5½ f 1:06⅘fast 13 106 1 3 2 2^{3} 2^{2} J Dreyer 8 MabelC'rtis, Marsdale, Ev.White
57532 W'dbine 5½ f 1:07⅕fast 9 110 4 3 3 2^{nk} $2^{3½}$ M Schw'tz11 TheManager's, Q.Run, Delhimar
57369 Th'cliffe 5½ f 1:07 fast 14 102 3^{4} C Lang 9 Mab.Curtis, Marsdale, QuickRun
57281 Th'cliffe 5½ f 1:08⅕fast 9 106 2^{3} E Fator 7 Alva, Marsdale, Troubler
56695 D'shire 5½ f 1:07 fast 19 110 6 4 4 4^{1} 4^{7} E Barnes 10 M. Curtis, B. Bumps, Orma Dale

PLUMED KNIGHT, b. f, 3 (M) 100 By Kingship—Present Arms, by Giganteum.
(Trainer, C. E. Cleverley. Owner, R. Schill).
62572 Dufferin Ab 5-8 1:02⅗fast 39 100 6^{6} T Burns 8 Flora B., Tricks, Consul
62490 Dufferin Ab 5-8 1:03⅗fast 13 101 $4^{5½}$ T Burns 8 Flora B., Tricks, Jacquerie
62369 Dufferin Ab 5-8 1:03 fast 28 106 4^{6} H Gibson 8 Wise Lady, Plaudel, SanHedron
62278 Th'ncliffe 5½ f 1:08⅕fast 113 100 9^{14} H Brydges10 A.inW'derl'd, T'bler, P.Moody
62143 Th'ncliffe 5½ f 1:08 fast 71 100 5^{11} H Brydges 9 Sir Clarence, Oakling, Jacquerie
57533 W'dbine 5½ f 1:07 fast 94 103 8 9 9 9 9^{22} H B B'wer 9 Affectation, Paddle, Troubler

OLD CHAP, ch. c, 4 109 By Jack Atkin—Royal Child, by Childwick.
(Trainer, J. C. Gallaher. Owner, Gallaher Bros.).
61530 Lex'ton 3-4 1:16⅘hvy 6 112 1 4 5^{3} 4^{14} E Noble 7 Napoo, Anticipate, Col. Taylor
56819 Latonia 3-4 1:13⅗slow 8 109 9 10 10 10 10^{22} H J Burke10 Wh.Star, Guv'nor, J.S.Reardon
56407 Windsor 1 1-16 1:52⅕mud 5 105 3 2 3 3 2½ 2^{4} E Pool 8 Golden Sphere, Guy, Petrarch
56131 D'shire 1 1-16 1:46⅗good 8 102 6 1 1 1 1½ 2^{9} C Lang 8 Lothair, Accelerate, The Wit
55999 D'shire 1 1:39⅗fast 8 103 5 3 3 3 3^{3} 2^{nk} C Lang 9 MissPetite, J. Hoshor, All R. Sir
55798 K'worth 3-4 1:14⅕fast 31-10 118 4 2 3 4^{1} $4^{6½}$ H J Burke11 Sergeant York, Doyle, Surmount

OLD BROOM, b. g, 9 109 By Broomstick—Rose of Dawn, by Hamburg.
(Trainer, L. Reseget. Owner, L. Reseget).
51648 Jef'son 3-4 1:14⅗fast 50 110 6 11 11 8½ 9^{10} C Martin 12 B'kBay, ArchPlotter, Dr.Shafer
50643 Latonia 1 1-16 1:47⅕fast 35f 110½11 11 11 8 $8^{4½}$ 8^{18} D Conn'lly11 LaFoudre, WalterH.Pearce, Mab
50562 Latonia 1 1-4 2:06⅗fast 93 109 8 8 8 7 7^{4} 7^{17} A Collins 8 Kimp'ng, Wad.'sLast, Capt.Rees
50386 Lex'ton 1 1-16 1:46⅗fast 50 111½ 6 6 6 7 7 7^{20} D Conn'lly 7 SelmaG., TexasSpecial, Tanlac
50303 Lex'ton 1 1-16 1:46⅗fast 29 110 6 6 6 6 7^{5} 7^{16} D Conn'lly 8 Capt. Rees, Tanlac, Trophy
39691 Lex'ton 1 1-8 1:52⅗fast 17 106 11 10 6 9 11^{2} 11^{18} J Frach 12 Col.M'mont, D.W'iams, C.B'kley

PEGGY D., br. f, 3 (M) 100 By Flotsam II.—Lady Rosalie, by Handspring.
(Trainer, J. Arthur. Owner, J. Arthur).
First start.

7th RACE 1 Mile on Turf. 3-year-olds and upward. Claiming. (Aug. 17, 1911—1:38 2-5—4—109.)

ON HIGH, br. m, 5 112 By Zeus—Mascal, by Sain.
(Trainer, M. Grant. Owner, J. A. Johnson).
62283 Th'ncliffe 1 1-16 1:47⅗fast 11-5 114 1½ A Allen 7 Hutchison, Roisterer, Ed'hLoane
62146 Th'cliffe 1m70y 1:44⅘fast 2½ 106 1^{h} A Allen 10 DoctorJim, Secretary, Nashotah
61882 W'dbine 1m70y 1:48⅗slow 6 113 2 4 5^{4} 3^{5} A Allen 12 Joan of Arc, Rajah, OurBirthday
61316 H.deG'ce 1 1-8 1:56⅗good 9 106½ 2 1 1^{2} $1^{1½}$ A Allen 10 LucyKate, Austral, Sammy Jay
61268 Bowie 1 1-8 2:02 mud 9 103 2 4 3^{3} 3^{1} A Frieshon 9 Lucy Kate, Walk Up, Fizer

BULLET, b. f, 3 99 By Hessian—Dum Dum, by Yankee.
(Trainer, J. P. Smith. Owner, Vulcain Stable).
62434 Belmont 1 1:39⅗fast 10 106 4 2 4^{3} $6^{6½}$ L Penman 7 Chateaugay, Canyon, Buxom
62152 Belmont 1 1:38⅗fast 20 103½ 6 13 16½ 15^{24} L Penman 16 Cote d'Or, L'Eclair, Algoa
61360 H.deG'ce 1 1-16 1:48⅘fast 22 104 5 2 $1^{1½}$ 1½ L Penman 12 K.Brummel, B.'sLuck, Gr.Foster
61173 Bowie 6½ f 1:22⅘good 60 106 1 8 6½ 5^{4} F W'dst'ck12 L'kyGirl, FeignedZeal, B.'sLuck
60486 F.G'nds 1m70y 1:48⅕mud 7 101 7 5 6 6 6^{5} 4^{13} H Thomas10 Grass Tree, Mary Maxim, Juno
60418 F.G'nds 1 1:39⅗fast 20 99 7 8 6 6 6^{8} $6^{6½}$ J Owens 8 Y'hmak, BlackBetty, Omnipot't

ROISTERER, ch. g, 5 105 By Ethelbert—Roxanna, by Rock Sand.
(Trainer, G. W. Atkinson. Owner, G. W. Atkinson).
62288 Th'ncliffe 1 1-16 1:47⅗fast 16-5 109 3^{1} C Ralls 7 OnHigh, Hutchison, EdithLoane
62203 Th'ncliffe 1 1-16 1:46⅗fast 7 98 $3^{5½}$ J Thomas 6 Coffield, Dark Hill, Comme Ci
62122 Th'cliffe 1m70y 1:45 fast 60 109 $4^{5½}$ C Ralls 10 Fluzey, Eternity, Evelyn White
61882 W'dbine 1m70y 1:48⅗slow 23 112 9 10 10½ 11^{16} C Turner 12 Joan of Arc, Rajah, On High
61752 M.H'ghts 1 1-16 1:45⅕fast 24 101½ $4^{1½}$ W Bog'ski 8 Planet, Baigneur, Fornovo

NENETTE, ch. f, 4 107 By Ivan the Terrible—Yo Ho Ho, by Masetto.
(Trainer, W. C. Weant. Owner, W. C. Weant).
62454 Dufferin 7-8 1:33⅗fast 2 104 $3^{1½}$ H Shilling 8 Ballotcar, Panaman, Tarascon
62374 Dufferin 7-8 1:34⅗fast 11-5 110 2½ W Hoag 8 Anticipate, Fleer, Alverida
62176 Th'cliffe 1m70y 1:45⅗fast 33-10 111 4^{3} H Gregory 6 Sheba, Antilles, Belario
61872 Churchill 3-4 1:13⅗fast 24f 107 1 2 1^{h} 1½ E Barnes 12 ArchieAlexander, Dad, Arravan
57876 K'worth 5½ f 1:12⅗hvy 5½ 108 8 5 5 8½ 4^{3} J Dreyer 11 TheDecision, Earnest, WarTank
57813 K'worth 5½ f 1:11 slop 4½ 108 5 5 3 3^{4} 1^{h} J Dreyer 8 P.Moody, Bug.March, Anticipate

CROCK O' GOLD, ch. f, 3 95 By Friar Rock—Collar of Roses, by Collar.
(Trainer, M. R. Pons. Owner, M. R. Pons).
62226 Th'ncliffe 5½ f 1:07⅗fast 11 108 2^{h} T Brooke 12 Little B. Sheep, Griselda, Selota
62122 Th'cliffe 1m70y 1:45 fast 17 107 9^{18} K Par'ton10 Fluzey, Eternity, Evelyn White
62013 Woodbine 3-4 1:13⅗fast 20 105 10 6 6^{3} $5^{7½}$ T Brooke 11 Hidden Jewel, Rolo, Selota
59822 F.G'nds 3-4 1:18⅗hvy 15 98 8 4 4 $5^{1½}$ $5^{9½}$ C Lang 9 Delhi Maid, Galeta, Our Betsy
59753 F.G'nds 5½ f 1:07⅗good 12 103 11 10 9 9^{2} 7^{10} C Lang 11 DelhiMaid, F.Kinney, For.Qu'n
59679 F.G'nds 3-4 1:13⅗fast 20 113 5 6 7 $7^{1½}$ 7^{11} C Ponce 10 Petie, Knot Grass, Fred Kinney

FLUZEY, ch. m, 6 112 By Fair Play—Stamps, by Wadsworth.
(Trainer, F. Garrett. Owner, R. E. Potts).
62122 Th'cliffe 1m70y 1:45 fast 3 107 1½ J Wallace 10 Eternity, Evel.White, Roisterer
61949 W'dbine 1 1-16 1:49 fast 13-10 115 9 1 1½ 1^{n} C Turner 10 SolidRock, Fizer, Miss Fontaine
61682 Pimlico 1 1:41 fast 31-10 108 6 2 2^{nk} 2½ L Morris 8 Bromelia, Wid. Bedotte, Sis. Flo
61509 Pimlico 1 1:43⅗mud 3f 110 9 9 $6^{1½}$ $6^{6½}$ J Wallace 12 Sister Flo, Laughter, Antilles
61422 H.deG'ce 1 3-16 2:00⅕fast 8 103 3 1 2^{4} 2^{nk} J Wallace 9 TanSon, LadyLillian, J. of Arc
61400 H.deG'ce 1m70y 1:46 fast 17-5 101 7 7 5^{1} 2^{nk} J Wallace 13 Episode, Wid.Bedotte, SisterFlo

WALK UP, br. f, 4 107 By Cock o' the Walk—Keadean II., by Gallinule.
(Trainer, C. Buxton. Owner, C. Buxton).
61900 Jamaica 1 1-16 1:48 fast 7 106 3 6 7^{8} $6^{7½}$ M Buxton 11 Lady Zeus, Buxom, Lord Herbert
61824 Jamaica 1 1-16 1:47⅗fast 15 108 6 3 2½ 3½ A Gantner10 L'dHerbert, Drummond, L'yZeus
61729 Jamaica 1m70y 1:45⅗fast 4½ 105 6 4 4^{2} 4^{7} A Gantner 8 ScottishChief, Drummond, Spugs
61607 Jamaica 1 1-16 1:47⅗fast 60 103 12 8 8^{1} $4^{2½}$ A Gantner13 Horeb, Copyright, Armistice
61401 H.deG'ce 1 1-16 1:47⅕fast 5 101½10 11 9^{1} 10^{15} A Gantner15 Laughter, H.C.Basch, Serv.Star
61268 Bowie 1 1-8 2:02 mud 6 102½ 5 3 2^{1} 2^{1} A Gantner 9 Lucy Kate, On High, Fizer

SMARTY, b. g, 4 113 By Theo. Cook—Canny Miss, by Ogden.
(Trainer, J. Beamish. Owner, J. Dennison).
62053 W'dbine 1 1-16 1:49⅕fast 10 113 6 2 1^{1} $1^{2½}$ H Gregory 8 Mid. Sun, Fair Virginia, Fizer
62018 Woodbine 1 1-8 1:56⅗slop 23-10 109 4 1 $1^{1½}$ 1^{6} A Claver 7 Austral, Rouen, Miss Fontaine
61949 W'dbine 1 1-16 1:49 fast 17-5 116 10 6 8½ 9^{18} A Claver 10 Fluzey, Solid Rock, Fizer
61740 Pimlico 1 1-8 1:54 fast 7 110 7 2 2^{1} 2^{2} F W'dst'ck11 Dark Hill, Clean Gone, Fantoche
61710 Pimlico 1 1-16 1:48⅕slow 6 102 2 3 $3^{1½}$ 2^{4} F W'dst'ck 5 Balustrade, Comme Ci, Jacques
61618 Pimlico 1 1-16 1:47⅗fast 11 115 13 7 5½ 2^{3} F W'dst'ck13 Fizer, Fantoche, Encrinite

SPEEDSTER, ch. g, 7 118 By Hamburg—Greyhound, by Peter Pan.
(Owner, E. J. Morrow).
58576 MapleH. 1m70y 1:51 slop 18 106 6 6 4 2 2^{3} 2^{2} C O'Mah'y 7 Toreador, Discord, Peerless One
57815 K'worth 1m70y 1:52 slop 32 108 7 5 9 10 10 10^{32} J Conway 11 Walk Up, Skeer Face, Salgeorge
57687 K'worth 1m70y 1:46⅕fast 13 106 11 9 11 11 11^{4} 10^{13} H Ericks'n12 JohnArbor, SkeerFace, Handfull
57183 Th'cliffe 3-4 1:15 fast 98 102 $7^{3½}$ W And'son12 Viola G., Carry On, Broadview
57056 Duf'rin 1 1-16 1:56 fast 4-5 108 2^{1} F Chiav'ta 7 Dr.Shafer, Perf.Lady, Pep.Sauce
56963 Duf'rin 1 1-16 1:56⅕fast 6 107 2^{1} F Chiav'ta 8 F.andW'mer, Handfull, K'kenny

TOE THE MARK, b. g, 6 110 By Oxford—Tippetoes, by Long Island.
(Owner, R. J. Hernandez).
62565 B.B'nnets 3-4 1:14⅗fast 23 112 12 14 13^{1} $9^{7½}$ J McTag't 14 Hidden Jewel, Rolo, Trantula
59035 Jeff'son 1m70y 1:48 slow 6 113 3 5 5 5 5½ 6^{12} H Thurber 9 Copyright, Jerry, Link Boy
58798 Jeff'son 1 1-16 1:49⅕fast 15 112 5 4 5 4 2^{nk} 1^{nk} H Thurber13 Corydon, Bond, Miss Nell
57083 Conn'ht 1 1-16 1:47⅗fast 39-10 104 2 4 3 4 6^{4} 6^{10} H Thurber 9 O'rB'thday, J'tFancy, G'nChance
56774 B.Bon'ts 1 1:41⅗fast 1 110 4 4 4 3 2½ 2^{h} H Thurber 9 Starkey, Count Boris, Chow
56622 Dorval 3-4 1:12⅗fast 1 113 5 3 3 3^{3} $2^{1½}$ H Thurber10 M. Garner, H. Willdo, Rameau

BOB BAKER, ch. g, 6 110 By McGee—Grace Commoner, by The Commoner.
(Trainer, A. L. Austin. Owner, A. L. Austin).
62148 Th'cliffe 1m70y 1:44⅘fast 5 108 12^{22} J McTag't 12 Haman, Skeer Face, Encrinite
61951 W'dbine 1 1-16 1:48⅗fast 10 117 4 7 7^{2} 6^{3} J McTag't 10 Eternity, F. Virginia, E. Loane
61882 W'dbine 1m70y 1:48⅗slow 16 112 8 8 9^{nk} $5^{7½}$ E Taylor 12 Joan of Arc, Rajah, On High
61620 Lex'ton 1 1-16 1:46⅗fast 5 108 3 1 4^{3} 3^{4} E Pool 6 Paris Maid, Legal, Warsaw
61513 Lex'ton 1 1-16 1:51⅗hvy 17-10 108 3 3 $2^{1½}$ 2^{n} B Kenn'dy 5 Peggy C., Greenland, Warsaw
61439 Lex'ton 1 1-8 1:54 good 35 112 6 5 5^{1} 4^{6} E Barnes 12 Chacolet, Ava R., Pirate McGee

IRON BOY, ch. g, 6 110 By Star Shoot—Partridge, by Longfellow.
(Trainer, C. E. Murray. Owner, J. F. Burdette).
62529 B.B'nnets 1 1-8 1:59 good 43 109 9 4 $6^{1½}$ $3^{2½}$ J Wallace 15 Austral, War Fox, Explosive
62443 B.B'nnets 1 1:42 fast 8 111 5 7 9½ 9^{12} J Wallace 14 L. Ammie, Peace Pal, Staunch
61821 M.Heights 1 1:40⅗slow 3 105 $2^{1½}$ J Wallace 7 Serbian, Tatting, Jacquelia
61782 M.H'ghts 1m70y 1:43⅗fast 10 104 7^{11} J Wallace 8 Magician, Serbian, Capt. Burns
61690 M.Heights 3-4 1:15 fast 3½ 106 3^{4} J Wallace 9 May Maulsby, Neg, Olive James
61564 M.H'ghts 1m70y 1:47 slow 17-10 104 1^{1} J Wallace 9 MissF'taine, Rhymer, Kallipolis

THE WAG, ch. g, 3 97 By Trevisco—Mollie Elliott, by Voter.
(Trainer, G. C. Winfrey. Owner, C. P. Winfrey).
62279 Th'ncliffe 5½ f 1:07⅕fast 19-5 119 2^{5} F Weiner 10 AlmaWasser, Zennotta, FloraB.
62226 Th'ncliffe 5½ f 1:07⅗fast 10 105 5^{6} E Sm'wo'd12 L.B.Sheep, C'k o' Gold, Griselda
62144 Th'ncliffe 5½ f 1:08⅕fast 9-5 119 2^{2} E Sm'lw'od 9 Theo, Tricks, Flora B.
61652 Pimlico 1 1:41⅕fast 103 107 6 2 2^{h} $4^{5½}$ G Rose 12 Chat'gay, F.Virginia, Gr.Foster
61544 Pimlico 1 1-16 1:49⅕slow 174 95 3 8 8^{6} 8^{26} G Rose 10 Balustrade, Beaverkill, Phalaris

BABY MINE, b. f, 3 (M) 88 By Anmer—Spring Maid, by Dick Welles.
(Trainer, J. W. Graver. Owner, Sunnyside Stable).
62086 Woodbine 1 1:42 fast 24 95 7 2 2½ $3^{5½}$ H E Jones13 Sudor, Yowell, War Tank
61913 Woodbine 3-4 1:14 fast 22-5 97 8 2 3^{h} $7^{1½}$ H E Jones11 War Tank, Beljoy, SweetBouquet
61648 Pimlico 3-4 1:14 fast 39 113 6 9 12^{1} 12^{16} J Heupel 14 Leochares II., Sangrado, Futen
61503 Pimlico 3-4 1:13⅗mud 69 102½ 6 8 4^{1} 7^{22} J Heupel 7 L'n d'Or, W.ofCor'man, E.Loane
61446 Pimlico 3-4 1:12⅗fast 28f 107½ 6 11 13 13^{25} A Allen 13 Carm'dale, Mavourn'n, P.ofIndia
57533 W'dbine 5½ f 1:07 fast 42 103 4 5 5 8^{2} 8^{17} H Thurber 9 Affectation, Paddle, Troubler

THE VENGEANCE, ch. f, 3 90 By The Finn—Catherine Carson, by Ben Strome.
(Trainer, C. J. Casey. Owner, C. J. Casey).
61509 Pimlico 1 1:43⅗mud 17 105 11 11 11^{5} 10^{12} E Josiah 12 Sister Flo, Laughter, Antilles
61428 H.deG'ce 1m70y 1:46⅗fast 85 105 15 5 5^{3} $7^{8½}$ M Schw'tz15 Plucky, Sword, Our Betsy
61360 H.deG'ce 1 1-16 1:48⅘fast 48 108 11 10 10^{1} 11^{15} T Jarvis 12 Bullet, K.Brummel, Bill's Luck
61306 H.deG'ce 5½ f 1:07⅗good 109f 102 11 11 11 11^{10} J Heupel 11 Second Th'ts, Prelude, Penitent
59803 F.G'nds 1 1:48 hvy 8 101 2 5 6 6 6^{1} $5^{3½}$ B Mari'elli 8 Stock Pin, Grass Tree, Charlina
59762 F.G'nds 1 1:44⅕mud 12 103½ 2 5 5 6 6^{8} 6^{12} A Gantner 7 Com.McMeekin, Ashland, Sweepy

EDITH LOANE, b. f, 3 (M) 95 By His Majesty—Royal Martyr, by Golden Maxim.
(Trainer, M. C. Kelley. Owner, J. W. Bean).
62283 Th'ncliffe 1 1-16 1:47⅗fast 6½ 89 4^{3} R Flynn 7 On High, Hutchison, Roisterer
61951 W'dbine 1 1-16 1:48⅗fast 126 99 8 5 4^{2} $3^{2½}$ C Ralls 10 Eternity, F.Virginia, Brib.Voter
61652 Pimlico 1 1:41⅕fast 71 107 11 8 7½ 7^{10} J Mooney 12 Chat'gay, F.Virginia, Gr.Foster
61544 Pimlico 1 1-16 1:49⅕slow 89 95 9 10 9^{3} 9^{23} N Swart 10 Balustrade, Beaverkill, Phalaris
61503 Pimlico 3-4 1:13⅗mud 135 100 5 6 3^{1} 3^{16} R Rice 7 Lion d'Or, W.ofCor'man, Rom'us
61450 Pimlico 1 1-16 1:48⅗fast 245 94 6 9 9½ 8^{15} N Swart 11 Wid.Bedotte, BillyLane, Stanley

RAJAH, br. g, 4 112 By Dunbar—Parthenis, by Ajax.
(Trainer, I. Gorham. Owner, J. J. Farrell, Jr.).
62256 Th'cliffe 1 1-16 1:47⅕fast 43 107 8^{15} H Gregory12 D'torJim, Encrinite, T.S.N.Pass
62228 Th'ncliffe 5½ f 1:06⅗fast 16 108 6^{13} H Gregory 7 Ring, Ballynew, Hutchison
62121 Th'ncliffe 1 1-8 1:54⅘fast 13 109 11^{18} H Gregory11 Handfull, Solid Rock, Explosive
61882 W'dbine 1m70y 1:48⅗slow 8f 109 8 2 2^{1} 2^{1} H Gregory12 J. of Arc, On High, OurBirthday
61683 Pimlico 3-4 1:13⅗fast 17 111 6 7 8 8^{16} A Allen 9 Wraith, Selota, Dr. Chas. Wells
61489 Pimlico 3-4 1:13⅗fast 14f 115 8 9 6^{1} $7^{7½}$ A Allen 12 UltraGold, HiddenJewel, Tidings

KINGLING II., b. h, 9 113 By Ethelbert—King's Favorite, by Hanover.
(Trainer, J. Arthur. Owner, J. P. Mayberry).
62577 Dufferin 1 1-16 1:56⅗fast 35 106 1½ R McCr'nn 8 Sum.Sigh, Chimera, M. J. Baker
62495 Dufferin 7-8 1:33⅕fast 10 108 $5^{3½}$ R McCr'nn 8 Ballynew, Summer Sigh, Satana
62373 Dufferin 6½ f 1:25⅕fast 15 111 5^{7} C Garner 7 Amaze, Chimera, L'hingEyesII.
62282 Th'ncliffe 1 3-16 1:59⅗fast 31 103 9^{17} H E Jones 9 Solid Rock, Explosive, Fizer
62148 Th'cliffe 1m70y 1:44⅘fast 38 106 4^{8} E Sm'w'od12 Haman, Skeer Face, Encrinite
62051 W'dbine 1m70y 1:45 fast 30 103 7 8 8 8^{23} H Gregory 8 P.Swain, Night Raider, Dresden

FAIR VIRGINIA, b. f, 3 95 By Sea King—Dulcinea II., by Knight of the Thistle.
(Trainer, J. Musante. Owner, J. Musante).
62226 Th'ncliffe 5½ f 1:07⅗fast 27-5 108 7^{8} J Wallace 12 L.B.Sheep, C'k o' Gold, Griselda
62053 W'dbine 1 1-16 1:49⅕fast 23-5 94 1 1 2^{3} 2^{3} J Wallace 8 Smarty, Midnight Sun, Fizer
61951 W'dbine 1 1-16 1:48⅗fast 19-5 99 3 1 1½ $2^{1½}$ J Wallace 10 Eternity, E.Loane, Bribed Voter
61683 Pimlico 3-4 1:13⅗fast 9 104 2 5 4^{1} 4^{6} H Gregory 9 Wraith, Selota, Dr. Chas. Wells
61652 Pimlico 1 1:41⅕fast 6 102 3 3 3½ 2^{4} A Tryon 12 Chateaugay, Gr.Foster, TheWag
61544 Pimlico 1 1-16 1:49⅕slow 14f 95 10 3 3^{1} $4^{7½}$ J Chalmers10 Balustrade, Beaverkill, Phalaris

BLUE JEANS, br. m, 5 107 By Helmet—Bandello, by Kingston.
(Trainer, A. L. Kirby. Owner, A. L. Kirby).
62227 Th'ncliffe 5½ f 1:07⅗fast 11-10 104 $6^{9½}$ F Weiner 8 Marmite, Vibrate, Ruddles
60455 F.G'nds 3-4 1:14⅕fast 9-10 103 11 10 8 4½ 2^{1} L McD'ott 12 PortLight, L'yMildred, Steven'n
60367 F.G'nds 3-4 1:13⅕fast 15 101 11 11 8 7^{nk} $4^{4½}$ L McD'ott11 Grayson, MayBodine, MarseJohn
58191 Church'l 3-4 1:13⅗fast 30 102 10 9 9 9½ 9^{17} B Parke 10 Col. Taylor, Port Light, Amanda
57770 Latonia 3-4 1:13⅗fast 61 110 9 8 8 8½ 8^{10} T Murray 12 Diana, Sam Reh, Fluzey
56251 Ft.Erie 3-4 1:13⅗fast 6 107 4 2 2 6^{3} 6^{4} G Walls 9 Vanessa Welles, Gratian, Dancer

DORVAL PARK FORM CHART—CONTINUED FROM THIRD PAGE.

62843 SEVENTH RACE—1 Mile and 70 Yards. (Aug. 27, 1921—1:43—5—114.) Purse $800. 3-year-olds and upward. Claiming. Net value to winner $605; second, $125; third, $70.

Index	Horses		A	Wt	PP	St	¼	½	¾	Str	Fin	Jockeys	Owners	Equiv. Odds Str't
62818	O'LAWN BELLE	wB	9	100	8	6	2^{3}	2^{2}	1^{1}	1^{1}	1^{h}	J Chalmers	T Hodge	1925-100
62758*	T. PORTUGUESE	w	7	107	4	1	4^{4}	5^{1}	4^{1}	3½	2^{h}	W Bog'ski	R Warfield	1095-100
62759³	WAUKEAG	wB	8	107	3	4	5^{8}	3^{h}	$3^{1½}$	2^{1}	3^{h}	J Rowan	C N Freeman	225-100
62026³	ZOIE	wB	6	107	5	7	$6^{1½}$	6^{2}	6^{2}	4^{2}	4^{3}	D Stirling	M E Thompson	325-100
62760²*	VANITY DR'SER	w	3	94	2	2	3^{h}	$4^{1½}$	5^{h}	5^{h}	5^{1}	L Gregory	M R Pons	725-100
62759	VEILED COLL'N	wB	3	89	1	3	$1^{1½}$	1^{2}	2^{h}	6^{5}	6^{4}	P Walls	A Swinke	915-100
62759	DOLLY C.	wB	4	97	7	8	7^{1}	7^{2}	7^{8}	7^{4}	7^{5}	J Thomas	E Saunderson	635-100
62823	BILL HUNLEY	w	7	104	6	6	8	8	8	8	8	N Swart	H E Bilson	1315-100

Time, 26⅘, 53⅗, 1:22⅗, 1:48⅗, 1:57⅗. Track heavy.

$2 mutuels paid, Oaklawn Belle, $40.50 straight, $19.00 place, $7.70 show; The Portuguese, $10.95 place, $7.00 show; Waukeag, $3.65 show.

Equivalent booking odds—Oaklawn Belle, 1925 to 100 straight, 850 to 100 place, 285 to 100 show; The Portuguese, 447½ to 100 place, 250 to 100 show; Waukeag, 82½ to 100 show.

Winner—Ch. m, by Box—Dinah Shad, by King Eric (trained by J. S. Baldwin; bred by Mr. W. Showalter).

Went to post at 6:24. At post 3 minutes. Start good and slow. Won driving; second and third the same. OAKLAWN BELLE passed VEILED COLLEEN and, while racing through the deepest going, outstayed THE PORTUGUESE. The latter finished fast and would have won in another stride. WAUKEAG ran well, but tired right at the end. ZOIE closed a gap and finished fast. VEILED COLLEEN quit after leading to the far turn.

Overweights—Zoie, 2 pounds; Vanity Dresser, 4.

COONEAUT LAKE FORM CHART

CONNEAUT LAKE, Pa., Saturday, June 24, 1922.—(Half mile.) First day. Conneaut Lake Racing Association's spring meeting of 10 days. Weather clear.

Presiding judge, Joseph A. Murphy. Associate judge, C. Oliver. Starter, Lester Dean. Racing secretary, H. D. Monroe.

Racing starts at 2:30 p. m. (Chicago time 2:30).

62852 FIRST RACE—4 1-2 Furlongs. Purse $300. 2-year-olds. Allowances. Net value to winner $225; second, $50; third, $25.

Ind.	Horse.	Wt.	Fin.	Jockey.	Equiv. Odds. Straight.
	Pretty Doll	108	1^{3}	T Rae	630-100
61892	Back Taps	112	2^{1}	R Ball	520-100
61743	Oriental	105	3½	F Moore	330-100
	Olive May	117	4^{3}	E Wells	130-100
	Bombo	116	5^{8}	R Walcott	800-100
	Wiseacre	112	6	T Wayt	2650-100

$2 mutuels paid, Pretty Doll, $14.60 straight, $9.20 place, $3.80 show; Back Taps, $4.60 place, $8.60 show; Oriental, $2.40 show.

Equivalent booking odds—Pretty Doll, 630 to 100 straight, 360 to 100 place, 90 to 100 show; Back Taps, 130 to 100 place, 330 to 100 show; Oriental, 20 to 100 show.

Time, 59⅕. Track fast.

Winner—J. S. Garrett's b. f, by Brettenham—Helioden, by Heliotrope (trained by J. Chambers; bred by Mr. J. L. Murphy).

Went to post at 2:30. At post 2 minutes. Start good and slow for all but Olive May. Won easily; second and third driving.

Overweights—Pretty Lady, 3 pounds; Back Taps, 4; Olive May, 5; Bombo, 5; Wiseacre, 4.

62853 SECOND RACE—About 5-8 Mile. Purse $300. 3-year-olds. Allowances. Net value to winner $225; second, $50; third, $25.

Ind.	Horse.	Wt.	Fin.	Jockey.	Equiv. Odds. Straight.
62709³	Article X.	111	1^{3}	F Moore	540-100
62739	Pacifier	113	$2^{1½}$	T Rae	1990-100
62640	Troad	108	3^{h}	T Williams	6450-100
62739	Athgarven	112	$4^{1½}$	L Gray	1570-100
62678	F'well Taps	108	5^{2}	G Marino	3030-100
62066³	Skooter	109	6^{2}	C Jackson	340-100
62673	Kitty Maude	108	7	R Ball	7000-100
62709	F'rest Queen	112	Wh'd.	C Watson	80-100

$2 mutuels paid, Article X., $12.80 straight, $6.20 place, $3.40 show; Pacifier, $10.60 place, $4.60 show; Troad, $7.80 show.

Equivalent booking odds—Article X., 540 to 100 straight, 210 to 100 place, 70 to 100 show; Pacifier, 430 to 100 place, 130 to 100 show; Troad, 290 to show.

Time, 1:01. Track fast.

Winner—O. L. Foster's ch. g, 3, by Boots and Saddle—Miss Behave, by Martinet (trained by O. L. Foster; bred by Mr. C. Bruce Head).

Went to post at 2:56. At post 3 minutes. Start good and slow for all but Forest Queen. Won easily; second and third driving.

Scratched—57926 Desperation, 106.

Overweights—Skooter, 3 pounds; Kitty Maude, 2, Forest Queen, 2.

62854 THIRD RACE—About 5-8 Mile. Purse $300. 4-year-olds and upward. Claiming. Net value to winner $225; second, $50; third, $25.

Ind.	Horse.	Wt.	Fin.	Jockey.	Equiv. Odds. Straight.
62710³	Pomerene	114	1^{1}	J Groth	370-100
62734	Our Alice	111	2^{1}	T Wayt	610-100
62734	Clare Fr'ces	110	3^{2}	T Williams	1550-100
62707³	Mabel Trask	108	$4^{1½}$	T Rae	300-100
62674	King Worth	108	5^{1}	G Marino	4630-100
62712²	Catoctin	117	6^{h}	E Hileman	150-100
62713	Br. Favorite	117	7^{4}	F Moore	5410-100
62427	Balarosa	113	8	C Watson	3210-100

$2 mutuels paid, Pomerene, $9.40 straight, $4.20 place, $3.60 show; Our Alice, $8.20 place, $3.40 show; Clare Frances, $4.60 show.

Equivalent booking odds—Pomerene, 370 to 100 straight, 110 to 100 place, 80 to 100 show; Our Alice, 310 to 100 place, 70 to 100 show; Clare Frances, 130 to 100 show.

Time, 1:02. Track fast.

Winner—J. V. Pons' br. g, 6, by Jim Gaffney—Serene, by Dick Finnell (trained by J. V. Pons; bred by Mr. J. O. Whitlow).

Went to post at 3:18. At post 2 minutes. Start poor and slow. Won handily; second and third driving.

Scratched—62762 Alhena, 109; (62763)Zainer, 117.

Overweights—Pomerene, 1 pound; Our Alice, 4; Clare Frances, 3; Mabel Trask, 1.

62855 FOURTH RACE—About 5-8 Mile. Purse $300. 4-year-olds and upward. Claiming. Net value to winner $225; second, $50; third, $25.

Ind.	Horse.	Wt.	Fin.	Jockey.	Equiv. Odds. Straight.
62712	Malvolio	109	1^{1}	F Lux	450-100
62674	Anna Star	108	2^{3}	T Rae	1080-100
62643	Butler	117	3^{h}	S Morrison	300-100
62764	Dinty	107	$4^{1½}$	F Moore	1150-100
62763²	Hat. Willdo	111	5^{1}	G Williams	120-100
62612	Dr. Campbell	113	6½	T Williams	1080-100
62707	Tilloloy	111	7^{h}	T Wayt	7750-100
62763	Gay Life	109	8	T Drummond	4380-100

$2 mutuels paid, Malvolio, $11.00 straight, $6.40 place, $3.60 show; Anna Star, $6.60 place, $2.80 show; Butler, $2.80 show.

Equivalent booking odds—Malvolio, 450 to 100 straight, 220 to 100 place, 80 to 100 show; Anna Star, 230 to 100 place, 40 to 100 show; Butler, 40 to 100 show.

Time, 1:01. Track fast.

Winner—Wendell & Allen's ch. g, 7, by Superman—Basia, by Winkfield (trained by G. Etherington; bred by Mr. Henry T. Oxnard).

Went to post at 3:43. At post 2 minutes. Start good and slow. Won handily; second and third driving.

Scratched—62763 Jill, 111; 62766 Jazz, 109.

Overweights—Anna Star, 1 pound; Gay Life, 2; Tilloloy, 4.

62856 FIFTH RACE—1 Mile and 70 Yards. Inaugural Claiming Purse. Purse $300. 4-year-olds and upward. Net value to winner $225; second, $50; third, $25.

Ind.	Horse.	Wt.	Fin.	Jockey.	Equiv. Odds. Straight.
(62740)	Goldie S.	111	1^{nk}	T Wayt	230-100
62765³	La Kross	117	$2^{1½}$	E Hileman	130-100
62679	Will Soon	112	3^{2}	C Watson	5100-100
62740²	Rapidan	110	4½	T Williams	600-100
62713²	C'sin o' Mine	109	5^{1}	R Ball	1970-100
(62499)	St. Banner	113	6½	T Rae	650-100
62740³	Miss Orb	109	7	G Williams	1980-100

$2 mutuels paid, Goldie S., $6.60 straight, $5.20 place, $3.60 show; La Kross, $3.00 place, $3.40 show; Will Soon, $14.80 show.

Equivalent booking odds—Goldie S., 230 to 100 straight, 160 to 100 place, 80 to 100 show; La Kross, 50 to 100 place, 70 to 100 show; Will Soon, 640 to 100 show.

Time, 1:50. Track fast.

Winner—M. Sander's br. m, 7, by Golden Link—Sadie H., by Indio (trained by M. Sanders; bred by Mr. L. Derby).

Went to post at 4:08. At post 3 minutes. Start good and slow. Won driving; second and third the same.

Scratched—62710²She Devil, 110; 62767³ Wm. Humphrey, 109; 62740 Zetetic, 103.

Overweights—Goldie S., 1 pound; Will Soon, 3; Rapidan, 1; Cousin o' Mine, 4.

62857 SIXTH RACE—3-4 Mile. Purse $300. 4-year-olds and upward. Claiming. Net value to winner $225; second, $50; third, $25.

Ind.	Horse.	Wt.	Fin.	Jockey.	Equiv. Odds. Straight.
(62617)	Favour	121	$1^{1½}$	W Hughes	200-100
62734²	Speedy Lady	112	$2^{1½}$	T Rae	2310-100
(62708)	Chicken	117	3^{n}	C Watson	1060-100
62710	Advance	117	4^{nk}	E Wells	8330-100
62712³	Benecia	117	5^{3}	L Gray	1150-100
62530	Neg	114	6^{1}	G Williams	810-100
62678³	Obstinate	111	7	T Wayt	120-100

$2 mutuels paid, Favour, $6.00 straight, $3.80 place, $2.80 show; Speedy Lady, $6.40 place, $3.60 show; Chicken, $4.60 show.

Equivalent booking odds—Favour, 200 to 100 straight, 90 to 100 place, 40 to 100 show; Speedy Lady, 220 to 100 place, 80 to 100 show; Chicken, 130 to 100 show.

Time, 1:18⅗. Track fast.

Winner—W. C. Daly, Jr.'s b. m, 9, by Ormonde—Compensate, by Compute (trained by W. C. Daly, Jr.; bred by Mr. W. O'B. Macdonough).

Went to post at 4:33. At post 7 minutes. Start good and slow. Won easily; second and third driving.

Scratched—53904²Lenora P., 116; (62424)Magnet Land, 119; (62764)Vansylvia, 116.

Overweights—Advance, 1 pound; Obstinate, 2.

62858 SEVENTH RACE—6 1-2 Furlongs. Purse $300. 3-year-olds and upward. Claiming. Net value to winner $225; second, $50; third, $25.

Ind.	Horse.	Wt.	Fin.	Jockey.	Equiv. Odds. Straight.
(62767)	M. Hollins	113	1½	T Wayt	100-100
62709²	Canny Lady	100	2^{n}	F Lux	460-100
62713³	Al Strauss	113	3^{n}	C Watson	1630-100
(62735)	Peasant	115	4^{4}	S Morrison	2260-100
62767	Supermaid	117	5^{1}	E Wells	11150-100
(62712)	Red	114	$6^{1½}$	G Marino	260-100
62767²	K. Johnson	117	7^{3}	F Moore	2400-100
62709	Restless	104	8	A McVarish	5520-100

$2 mutuels paid, Marion Hollins, $4.00 straight, $2.80 place, $2.60 show; Canny Lady, $3.20 place, $3.20 show; Al Straus, $3.80 show.

Equivalent booking odds—Marion Hollins, 100 to 100 straight, 40 to 100 place, 30 to 100 show; Canny Lady, 60 to 100 place, 60 to 100 show; Al Strauss, 90 to 100 show.

Time, 1:24⅗. Track fast.

Winner—H. Neal's b. m, 6, by Peep o'Day—Big Goose, by Tithonus (trained by H. Neal; bred by Messrs. Ott & Barbee).

Went to post at 5:02. At post 2 minutes. Start good and slow. Won driving; second and third the same.

Overweights—Marion Hollins, 1 pound; Restless, 4; Supermaid, 5; Al Strauss, 1; Canny Lady, 2; Peasant, 1.

DELORIMIER PARK ENTRIES

Probabilities: Weather clear; track fast.
Racing starts at 3:00 p. m. (Chicago time 2:00).
⊗ Superior mud runner. × Good mud runner. ✻ Fair mud runner. (M) Maidens. *Apprentice allowance. b Blinkers.

First Race—About 5-8 Mile.
Purse $500. 3-year-olds and upward. Claiming.

Ind.	Horse.	Wt. Rec.	Today's A. Wt. Han.
62414	Tom Goose		7 113×725
62022	Sea Board		4 107×720
(62451)	bDoctor Zab		9 113×715
62493²	Doctor D.		10 110×715
62496	Lady Ward		8 111×715
61669²	*Naomi K. (M)....		3 94×710
62060	*Brolaski		4 105..705
62056	*bLewis B.		7 108×705
62192	bGolden Red		7 113×705
62092	Kathleen K.		4 108..700
62448	bTimothy J. Hogan.		7 110×700
62819	By Jove		4 107..700
62728	Uranium		7 110×700

Second Race—About 3-4 Mile.
Purse $500. 3-year-olds and upward. Claiming.

Ind.	Horse.	Wt. Rec.	Today's A. Wt. Han.
62331	bAvion		6 113×725
62818	Glenn		6 115..720
62303²	bAllah		6 115×715
62454	Spring Vale		5 117×715
62059	*Twenty Seven		8 105✻715
62060	Service Flag		7 111×715
62541²	Cockroach		6 113✻715
62833	bRunmic		4 109×710
62791²	Laura Miller		7 113×710
62372²	bPort Light		9 117⊗710
59920	W. H. Buckner ...		7 100×705
61576	bLady Ione		5 111×700

Third Race—About 5-8 Mile.
Purse $500. 3-year-olds. Claiming.

62413	bBriarcliff	105×725
61696³	Bitter Biting	103..720
62533	Swiftcricket	107×715
62090	*The Clockmender..	98..715
62303	bLast Girl	103..715
62090	bMidnight Stories...	106..710
61759	Carrie Baker	103×710
62055	Aunt Agnes	107..710
62817	Wise Lady	103..705
62056	Rigodon	108..705
62023	King B.	105..705
61988	Sleepy Grass	103..700

Fourth Race—About 3-4 Mile.
City of Montreal Inaugural.
Purse $600. 3-year-olds and upward.

52634²	bASSUMPTION	6	108..725
(62200)	bMay Maulsby	7	103..715
62729	Pepper Tea	3	105×715
62086	Chief Sponsor	4	100..710
62794	Ballotcar	4	105×705
61560	Rising Rock	4	108×705
58620	C. O. Doren	5	108..700

Fifth Race—1 Mile and 70 Yards.

Purse $500.	4-year-olds and upward.			Claiming.
61991	Neenah 100	1:43⅗	5	104×725
62056³	El Coronel 107	1:49⅘	6	106×720
62574	bSemper Stalwart ..112	1:49⅘	9	106×715
62727	Thirteen 109	1:45⅘	6	106×715
62671	bJohn Arbor 102	1:45⅗	4	111×715
62448	George W. 107	1:48	4	114×715
62523	bKebo 107	1:52⅗	8	106×715
62056	Dairyman 107	1:46⅗	7	111×710
61991	bConstantine 102	1:47	6	114..710
60683	*Fly Home 107	1:46⅕sy	10	101×710
62575	Tokalon March 114	1:46	8	106..700
62561	Tommie C. (M) ..108	1:56⅗s	4	106..700

Sixth Race—About 1-2 Mile.
Purse $500. 2-year-olds. Allowances.

62364	Seth's Lemon	107×725
62224	Love Bird (M) ...	103..720
62523	Blarney Rose (M).	103..715
61986	Worm Wood (M)..	103..715
61986	Lady Brettenham (M)	113×710
	March Lad, b. c, by J. H. Houghton—Lady Marchmont, by Marchmont II.....	103.....
	Miss Ruth L., ch. f, by Brettenham—Sareena, by The Gull	103.....
	Miss Flora, ch. f, by McGee—Sweet Charlotte, by Ingoldsby	103.....
	Mildred Ruth, b. f, by Trevisco—Pitti, by Plaudit...	111.....

Seventh Race—About 3-4 Mile.
Purse $500. 3-year-olds and upward. Foaled in Canada. Claiming.

62789²	Almirante	4	108..725
62452³	Dependence	5	115..720
62739	Lady Betty	8	115⊗715
62532²	Satinmore	5	112..715
62574	Banyan	8	110×710
62573	Corn Broom	11	112⊗710
62532	Foxhaven	4	108..715
62490³	*Jacquerie (M)	3	88..710
62666	Ragged Robin	4	108×705
61992	bOld Pop	9	112×705
62484	Jamima (M)	4	108..705
62789	Jack Shrine (M) ..	4	105..700
62575	Joe S. (M)	6	112..700
62409	Mouse-Ear (M) ...	4	103..700

CONNEAUT LAKE ENTRIES

Probabilities: Weather clear; track fast.
Racing starts at 2:30 p. m. (Chicago time 2:30).
⊗ Superior mud runner. × Good mud runner. ✻ Fair mud runner. (M) Maidens. *Apprentice allowance. b Blinkers.

First Race—About 5-8 Mile.
Purse $300. 4-year-olds and upward. Claiming.

Ind.	Horse.	Wt.	Rec.	Today's A.	Wt.	Han.
62768	bCeltic Lass			4	106	..725
62641	Milda			6	106	..720
(62764)	*Vanslyia			6	101	⊗715
62735	*Fond Hope			5	101	×715
62735	Duly Fashion			8	113	×710
(62640)	British Isles			4	113	..710
(62674)	Our Little Ann ...			6	106	..705
39400	Bank Note (M) ...			6	113	..700
(62763)	bZainer			4	108	×700
62857²	Speedy Lady (M)..			6	106	..700

Second Race—About 5-8 Mile.
Purse $300. 4-year-olds and upward. Claiming

62578³	bMiss Kruter	11	109	×725
62675²	bDr. Hall	5	111	✻720
62761²	Little Niece	5	113	..715
62710	Virge	8	109	..715
62766	Jill	6	113	..710
62764²	Miss Adrianne	4	113	×710
(62855)	bMalvolio	7	115	×705
62424	Gallant Lad	8	111	×700

Third Race—About 5-8 Mile.
Purse $300. 4-year-olds and upward. Claiming.

62708²	bArthur Middleton..	9	115×725
62857	*bObstinate	4	108..720
(62854)	Pomerene	6	115×715
62854	Mabel Trask	7	109⊗715
61857	Mannchen	8	111×700
62737³	Maudie Wilson ..	4	109..710
62766	bJazz	5	111×700
62763	Hattie McCarty ...	7	109..700
62854²	*Our Alice	4	104..700

Fourth Race—3-4 Mile.
Purse $300. 3-year-olds and upward. Claiming. Maidens.

62736²	*Prologue 115	1:17⅗	3	106✻700
62353³	Tread		3	108..695
62761	Kedgwick 93	1:17⅕	3	111..695
62761³	Red Chief		5	123..690
55498	Firelough 108	1:15⅘	4	115..690
62733²*	bSquire Charlie ...109	1:15⅗	5	118..685
62673	Fop 114	1:17⅗	5	117..685
62673	J. E. Hertz		4	116..680
62761	*bHard Times 110	1:19⅘	4	110..680

Fifth Race—6 1-2 Furlongs.
Purse $300. 4-year-olds and upward. Claiming.

62708³	bRAFFERTY 112	1:22⅗	8	113×725
62739³	bPrincess Myrtle...		5	113..715
(62737)	bWalter Mack		7	116×715
62857	Benecia		5	113..710
62712	bAmerican Rose ...		6	113×710
(62644)	St. Kevin		5	115×705
62734	Sacajawea		4	109×705
62543	*El Capitania		7	106..700

Sixth Race—6 1-2 Furlongs.
Purse $300. 4-year-olds and upward. Claiming.

62762³	bStir Up 116	1:23⅘	10	111✻700
62615²	Rosefield 120	1:25⅕	6	109..695
(62424)	Magnet Land		6	115×690
62857³	Chicken		5	113..690
62423³	Daddy (M)		6	111..685
(62762)	Dorothy Carlin ...		9	115×685
62645	Regular		10	111×680
62712	Conan		9	115×680

Seventh Race—1 1-16 Miles.
Purse $300. 3-year-olds and upward. Claiming.

(62713)	*War Club 109	1:45⅗	6	114×725
(62766)	*bRailbird 109	1:49⅘	6	111×720
62736	Tatting		3	103..715
62740	bZetetic 108	1:48⅗	10	114..715
62739	bWreckless		3	95×710
62737	Minnie H. 105	1:46⅘	6	106×705
62766³	bPrimitive 101	1:52⅘	5	110..705
62856	bCousin o' Mine....110	1:50	7	112✻705
62738	Armagh (M)		7	112..700
62469	Cruces 108	1:48⅘	8	108×700

GREY LAG'S EASY TRIUMPH

(Continued from first page.)

winner by a length at the end, while the Kilmer colt just lasted long enough to beat the fast finishing Bud Lerner by a nose for second place.

Ards, the imported jumper, won his third straight for Al Davis when he easily took the measure of rather a fine lot of jumpers in the selling handicap over the short course. Mrs. F. Ambrose Clark's The Trout raced into second place and Joseph E. Widener's Wisest Fool was third. Cavendish unseated Campbell in the running and the Greentree Stable's Mohican did likewise with Bethel.

Cavendish was rushed out into a long lead and until the water was reached had a big advantage. There he was beginning to swerve into his fences and tiring badly. Wisest Fool, The Trout and Ards were in fairly close order back of the leader and Crawford was riding a snug race on the English jumper and saving ground on the inside all the way.

When the back field was reached Byers began his run with Wisest Fool and quickly going to Cavendish went on by to assume command. The Trout moved up at the same time and Crawford eased Ards over to the outside when the inside position became dangerous.

It was at the twelfth jump and when well beaten that Cavendish made his bad landing that unseated Campbell and after Mohican had made the jump he stumbled on the flat and threw Bethel from the saddle.

Crawford moved gradually with Ards, but both Wisest Fool and The Trout were racing strongly in front of him and it was anybody's race as the three swung into the front field. The Englishman was jumping faultlessly and Crawford had saved plenty for that run home, but both of the others were also racing strongly.

At the last jump Ards had a slight advantage and from there to the finish he drew out easily to win by three lengths and The Trout outfinished Wisest Fool by a like distance.

There was an accident in the running of the mile and five-sixteenths of the fifth race when Anniversary, from the stable of R. McKeever, crossed his legs and fell with G. Mein. Fortunately both rider and horse escaped injury.

This race fell to John Shaughnessy's Scottish Chief, well ridden by Lang, who clearly outgeneraled L. Fator, who had the leg up on Edward Arlington's Lord Herbert, the one that was apparently best in the race.

Episode was the one to cut out the pace, but Lang was never far away with Scottish Chief, and making his move in the stretch he went to the front easily and then nursed a tired horse home. Fator permitted Lord Herbert to drop exceedingly far out of it in the early running and then delayed his run altogether too late. Coming with a great rush Lord Herbert was only beaten a neck, and with an early move he would surely have reversed the order. Episode was only third because Anniversary had fallen, for he had tired badly in the stretch turn.

Chester Applegate's Rungrand, a son of Runnymede and Zafra, that he paid $900 for at the A. B. Spreckels sale of two-year-olds at Jamaica, was the winner of the opening five-eighths dash for selling platers. At the end Rungrand had plenty to spare over Richard T. Wilson's Kirk Lady and Scare Crow from the Syndicate Stable was a close third.

Athanna was the one to cut out the early pace, but Parke was unable to keep her straight and she swerved in and out repeatedly. Rungrand started well, but Ponce had to ride hard to catch the filly. He finally found his way by on the inside and once in front the result was no longer in doubt.

Kirk Lady had rather a rough race and closed fast on the outside, but had to do her level best to save second place from Scare Crow, which finished with excellent courage under a long drive.

Patrol judge Ed Hanna has received a note of appreciation from the Dominion Regatta Association of Canada for colors of Ned Hanlon that he sent the association as a trophy. These colors are those worn by the famous oarsman in his race with Courtney in 1878. Mr. Hanna had only loaned the colors, but he has decided that he will present them to the association, which is composed of the various boat and rowing clubs of Canada.

After the unruly action of Winneconne at the post Friday, when she unseated jockey Martz, she was sentenced to the schooling list.

Al Adler is making the reservations of stalls for the Saratoga meeting in August.

Jockey E. Sullivan, the California rider under contract to A. K. Macomber, had his first New York mount when he rode Story Teller in the opening three-quarters dash for three-year-old fillies Friday.

Before the running of the fourth race Friday Sleiveconard was sold by the Sanford Stud Farms to E. G. Soule, in whose name and interest he performed.

Let me show you 70% Results

GUY SPIERS, Suite 514
1416 Broadway, NEW YORK
PLEASE SEND INFORMATION REGARDING 70% RESULTS (FREE WITHOUT OBLIGATION)
Name_____
Address_____

ATTENTION, MR. BETTOR!

I have the goods for you if you want to avert the usual run of also rans wire me the price of a ten-word message from Buffalo, New York. My terms are—After horse wins send me the winnings of a $5.00 straight bet. Send name and address at once where a wire can reach you in one hour.

E. KANE
12 HILTON ST. BUFFALO, N. Y.

LONG SHOT

stable information (not tips). Two horses every week. Next two go JULY 1. Terms—winnings of a $1 straight play FOR EACH WINNER. Give address where telegrams will reach you every Saturday until 2 p. m. Mail us $1 as guarantee of good faith and you're on.

KENTUCKY TURF GUIDE
16 Brittany Building Cincinnati, Ohio.

A copy of the "BLUE BOOK" will convince the most skeptical, 35 cents at ALL NEWSSTANDS.
MONDAY'S FORM SPECIAL:
No. 207, Book 789.
STANDARD TURF GUIDE
Room 403, 22 West Quincy St. Chicago, Ill.

Never Take Less Than 2 to 1. "No Win, No Pay"

GEO. E. BLACK

89 Montgomery Street, Jersey City, N. J.

THIS SEASON I HAVE SENT OUT 17 WIRES—
WON 9 TIMES AND LOST 8 TIMES.

WON, NET $465

ON A $10 STRICTLY FLAT BET

ALL MY INFORMATION IS FILED WITH DAILY RACING FORM—ASK THEM.
I SEND OUT ONLY ONE OR TWO HORSES A WEEK—NO MORE.

On Monday, June 26, I shall send out a wire on horse specially prepared that will be at a very good price. Stable says "As good as in." On Tuesday, June 27, I will send out a wire on a horse that the stable connections have been qualified with four months. Positively expect 20 to 1, as he has never won a race, never ran in the money and has always been from 20 to 1 up to 100 to 1. One of the very most capable jockeys will ride. I have had long shot winners, but never did I have one in my 34 years' career that was a surer coup. This is your gratest opportunity of season.

Both of the Above Horses, With Names of Jockeys, Are Already Filed With New York Daily Racing Form

ASK THEM FOR CORROBORATION.

AGAIN, ALL PRICES MUST BE 2 TO 1 OR BETTER.
IF NOT, I DO NOT WANT YOUR MONEY.

TERMS—Wire me the winnings of a $10.00 straight bet after you win. Wire me immediately the cost of six telegrams, ten words each. No telegrams sent collect. I do not contract to send less than six wires. Wires will reach you at 9 A. M. Make all plays straight only. I have the largest and highest class clientele in America. Positively no callers at my office, as I am at various tracks obtaining information for you.

THE CHIEF CLOCKER

$50 "INFO." FOR 50c A DAY.

Mr. Player, Again We Cleaned Up

SATURDAY'S SPECIAL BEST BET WAS:

Donges .....$3.00-$2 Won

And we advised on our SHEET to $BET THE LIMIT WIN ONLY$ as we had the O. K. that DONGES was a "cinch." This shows you the kind of "INFO." THE CHIEF CLOCKER gives you for ONLY 50c.

Regent Queen ...$5.70-$2 Won

was our "Maiden" Special and our followers SURE did get themselves a $B—R$ on this one.

Mr. Player, Why Lose Your Money

WHEN WE CAN MAKE YOU A "BIG WINNER" JUST AS WE ARE DOING TO "THOUSANDS" of our Daily Followers. GIVE US A FEW WEEKS TRIAL AND BE CONVINCED OF THIS—GET ME.

MONDAY'S BEST BET

is a DARK HORSE in the —— Race at LATONIA and will pay a very good price. We also have on our Sheet Monday

A 30-1 PARLAY

that looks so GOOD that we are advising a good play on it.

NOTICE—You can buy Monday's Sheet today (Sunday). Only costs you 50c and is sold in every principal city on all newsstands, or can be either MAILED TO YOU or TELEGRAPHED to you for $5.00 FOR TWO WEEKS.

THE CHIEF CLOCKER
THE GREAT NORTHERN BLDG., CHICAGO, ILL.

LOOK, BOYS, LOOK!

The last meetings at Woodbine, Connaught and Blue Bonnets combined this system only had eleven losers out of seventy-three bets. The best bet only had three losers. In one week at the different tracks same system only had ten losers out of sixty-four bets. Best Bet only had two losers. (System No. 2.)

This system is still picking the long shots. Here are a few winners:

BARRACUDA	$59.60-$2	WON
UNCLE VELO	$32.80-$2	WON
ALGOA	$10.00-$1	WON
SADDLE AND BOOTS	$20.00-$1	WON
MANY SMILES	$10.00-$1	WON
KING TROJAN	$12.70-$2	WON
PINDAR PEEL	$13.70-$2	WON
TOKIHIME	$11.60-$2	WON
GUM SAH	$6.00-$1	WON
DUKE RUFF	$24.30-$2	WON
RUBY	$25.80-$2	WON
ARENDAL	$16.35-$2	WON
BLACK THONG	$69.80-$2	WON
SMARTY	$21.80-$2	WON
SEA PIRATE	$35.90-$2	WON
MAGICIAN	$15.60-$2	WON

and a large number of others. Get these systems and pick your own winners. Can be played at or away from the track. Price in full $10.00, then, after you get them and if they have not done just as I advertise, I will gladly return your money. Nothing accepted by telegraph.

J. H. CROSMAN,
Box 26, - - - - Palmyra, Ind.

WINDSOR

Opening Day Special

I will have information on one going opening day that should be a good investment. I have a connection with what I consider one of the shrewdest men in Canada. I want to hear from honest people only. No money in advance; pay after you collect. Winnings of a $10 straight play. Rush your name. Don't use postals.

L. WILSON
300 GREENWOOD BLDG. CINCINNATI, OHIO

YESTERDAY'S BEST BET WON

This Makes
SEVEN WINNERS OUT OF FIFTEEN
starters on our BEST BETS.

Rapid Day.....$26.30-$2 Won

was Wednesday's LONG SHOT SPECIAL.
Don't fail to get Monday's, as we have
TWO THAT WILL BE GOOD PRICES.
50 cents—DAILY AT ALL NEWSSTNDS—50 cents
MAILED DIRECT 1 WEEK, $3; 2 WEEKS, $5.

National O. K. Publishing Co.,
Room 411 Baltimore Bldg. Chicago, Ill.

Railbirds' Clockers' Specials
Best Bets, Free Codes, Etc.

SOLD ON ALL NEWSSTANDS, 25 CENTS WEEK.

YESTERDAY'S BIG Free Code:

Regent Queen ...$5.70-$2 Won

I advised to bet the limit WIN ONLY and again my followers CLEANED UP.

A 20-1 SHOT

Wednesday at LATONIA and this is our "GUARANTEED" $5 OCCASIONAL. This horse MUST WIN at a big price or you get

FREE, FOR ONE WEEK, OUR $5.00 OCCASIONALS

Here is your big chance to CLEAN UP, so don't let $5 stop you from doing so. REMEMBER, you get a week's $5 Occasionals FREE if this don't win at a big price, so SURE we are that we have a LONG SHOT WINNER for you Wednesday, JUNE 28, at LATONIA. RUSH your $5 bill to us with name and address where we can send you this WINNER Wednesday—NUFF SED.

RAILBIRD'S PUBLISHING CO.
SUITE 1505, 20 W. JACKSON BLVD., CHICAGO

NEXT FRIDAY

AT LATONIA (Possibilities 8-1)

JUNE 30

Get in touch with me AT ONCE. Makes no difference whether you are winner or loser, you cannot afford to miss this exceptional opportunity to cash on a "LONG SHOT."

THIS INFORMATION MAY BE WORTH $100 TO YOU AND $100,000 TO ANOTHER MAN.

But there is more to the story than this, A GREAT DEAL MORE; so, if your blood still runs red, and you're anxious to "HIT" when something "BIG" comes along, then MAKE YOURSELF HEARD, especially if you have fifty or a hundred dollars beyond your immediate needs that you can use in an opportunity of this kind.

This offer will not extend beyond a very brief period, so don't delay. You may hear something to your ultimate large profit and satisfaction by addressing an old horseman.

W. AL WOLF
159 E. McMILLAN ST. :: CINCINNATI, O.

WONDERFUL

WINNING SYSTEM

A cool, conservative method wherein success is assured. Can be played at or away from the track; with large or small capital. It gives a few SELECT plays each week that nearly all win. Won big money on a straight flat bet. This marvelous method stands out like MAN O' WAR. IT IS FAR SUPERIOR. My system gives long-priced winners.

Pindar Peel	$13.70-$2	A. Alexander	$26.00-$2
Chatterton	$25.50-$2	Inquisition	$14.80-$2
Heel Taps	$10.55-$2	Little Ammie	$14.10-$2
Nantokah	10-1	Countess	$11.40-$2

Hundreds of testimonials from satisfied clients, showing proof of what my system is doing. Sent you FREE. STOP LOSING AND START WINNING RIGHT AWAY. Those with honest intentions can get my system on easy terms. Small payment down, balance as you win. Write today for FREE particulars.

WATSON CORNELL
341 West 45th Street :: New York City, N. Y.

LATONIA RACES

J. J. SCHREINER

AMERICA'S PREMIER CLOCKER
30 Years' Experience as Trainer-Clocker.
YOU CAN EMPLOY ME TO WORK FOR YOU.
$15 FOR REMAINING 12 DAYS OF MEETING.
Rush your subscription. Don't fail to send your address.
From Me You Get Track Conditions and No Scratched Horses, but Fit Horses.
My many clients will vouch for my marvelous success at Kentucky tracks.
Consult a specialist of the game. I wire one or two horses daily at 11 o'clock. Telegraph remittance or remit by express order in letter.
Propositions Not Considered. Strictly Cash Only.
237 E. THIRD STREET, COVINGTON, KY.

THREE-YEAR-OLD CROWN IS WON BY WHISKAWAY

the Carlton Stakes was regarded as in the nature of an accident and due to the fact that the Whitney colt was in receipt of fifteen pounds. Whiskaway was slightly more in esteem over Pillory and Thibodaux was practically neglected. The fractional time for the race was heartbreaking, and it was inevitable that the leaders should tire during the latter part of the contest. The 2:02⅘ that the mile and a quarter was run in is only one-fifth second slower than the track record, made by Busy Signal. The fractional time follows: Quarter 22⅘, half mile 46⅕, three-quarters 1:11⅕, and the mile in 1:36⅘.

The Cincinnati Trophy, a dash that for two-year-olds gives the youngsters an opportunity at three-quarters and annually gives a line on the prospective three-year-olds of merit, preceded the Kentucky Special and brought ten starters to the post, including the crack Donges, for which J. S. Ward recently paid the reported price of $30,000. He performed in a manner that forced admission that he was a bargain at this price. Today's race had a net value of $8,180 to the winner and a handsome trophy of considerable value. Pool, who had the mount, restrained Donges after the start and, showing amazing confidence, took him far back of the leaders and contenting himself with staying in the rear division until three-eighths of the race had been run. Then he allowed the colt free rein and Donges bounded forward like a flash and in a twinkling displaced Certain from the lead and, finishing in gallant style, easily held Dust Flower safe. Kent L., which had been far in the rear during the first half mile, came with a great rush through the last quarter and just failed to secure second place. Taylor Hay also ran a good race to finish fourth after making a slow beginning. Banter ran disappointingly and Certain and Sweetheart showed themselves to be non-stayers.

Thomas C. McDowell's superb mare Distinction added fresh laurels to her many notable victories by winning the Quickstep Stakes, valued at $5,820 net, in easy style and fast time under the crushing impost of 132 pounds. Braedalbane was second, a scant head before Angon, and Miss Jemima was pressing the pair closely. Distinction was restrained while Braedalbane was making the pace, but she passed by the latter with the utmost ease when called on and won in a canter. Calamity Jane, which was depended on to duplicate Whiskaway's success for the H. P. Whitney establishment, raced disappointingly and was far back throughout.

The preliminary races leading up to the cluster of fixtures served as appetizers for the big crowd and were well contested. The first race found High Cost again installed an overwhelming favorite, and for the third consecutive time he proved a disappointment. Naughty Nisba, under a hard drive, winning from Ararat, with High Cost in third place.

The dash for two-year-olds proved an easy affair for Regent Queen, which won as her rider elected. It was a different kind of riding that Kennedy gave her today from that she received from Zoeller in her last race. The latter took her wide and gave her a bad ride. She began fast today and, showing speed from the start, was never in difficulty.

Monfort Jones was virtually presented with a purse when his Billy Star, so lightly regarded that he was grouped with others in the field, finished a scant neck before Red Legs. The latter was much the best, but his inexperienced rider permitted him to lose much ground when he rode him wide into the stretch. With good riding he would have won off. Opulent just managed to get up in the last stride to account for third place.

The concluding race found Ashland the victor. He was an outsider and showed improved form. Paris Maid, under better riding, might have won. Wayward Lady ran a good race.

"FAIR LATONIA" DOES ITSELF PROUD

"Fair Latonia" did itself proud today. No longer is there doubt as to its proper place in the sun. It established its place thoroughly. Many may question its claim to rank with spacious Belmont Park and ornate Saratoga, but it excels both these racing grounds in picturesqueness. First-time visitors from afar marveled and expressed conviction that for natural beauty no other racing strip in the world has anything on the Kenton County course. The hills surrounding the track and sloping off in the distance never loked greener or more pleasing to the eye. The deep lake, almost taking up one entire section of the infield and branching off in zigzag style, lent charm to the picture as a whole. Altogether it was a wonderful sight, one that will linger long in the memory of those fortunate enough to be on hand.

Notables in all walks of life, high personages in the nation's political affairs, pillars of finance, merchant princes, social leaders and foremost sportsmen from all parts of the country made Latonia their Mecca this afternoon.

All space in the reserved sections were exhausted long before the time set for the first race. Many took advantage of the occasion to give their guests luncheons and every table in the clubhouse inclosure had its full quota of diners.

It is estimated that 10,000 automobiles conveyed most of the crowd to Latonia. Street cars from Cincinnati ran at a minute's interval to the track. All were crowded with eager turf enthusiasts. Lunches supplied the family noonday meal in many instances and general jollity reigned among the grandstand occupants who had thoughtfully provided themselves with provender, for trials and tribulations awaited those who placed their dependence on the public dining-room. It was simply impossible for the caterer and his augmented staff of assistants to care for the eager and hungry throng.

Relief from crowding came when the gates to the infield were opened and a good portion of the multitude surged to the high ground, where they had an excellent view of all the racing, and particularly the feature race.

General manager Winn, whose enterprise brought the kings of the turf to Latonia to settle the three-year-old supremacy, has every reason to be proud of the grand contest that resulted, the public approval that followed and the brilliant success that was achieved. Colonel Winn said: "We could not have had a more perfect day. The program was in keeping with the occasion and the crowd was the largest that ever saw a race in Kentucky. The Kentucky Jockey Club did not originate the Kentucky Special with any self-commercial purpose in view, nor in any spirit of rivalry. The peculiar conditions that faced all the racing associations, east and west, last spring, by reason of the epidemic of sickness that swept all the leading stables, kept a number of the best three-year-olds out of the Kentucky Derby, the Preakness and the Belmont. So it occurred to me that this unfortunate condition could be remedied by giving the Kentucky Special, where the three-year-old kings of the turf could meet on neutral ground. It provided a further opportunity for the people of this section to see the great thoroughbreds of the East."

"The success of the Kentucky Special has been unquestioned. We owe it to the splendid support of the public which loves high class racing, to the newspapers which gave so generously of their space and to the owners east and west, who have made this great contest possible by bringing the stars of their stables to the post.

"The approval given the Kentucky Special encourages me to say that the people of the middle West are entitled to the best that the turf world can offer. It is the intenion of the Kentucky Jockey Club to make Latonia the greatest race course in America and to provide contests between the turf stars of every class which cannot be surpassed."

Among the distinguished visitors were: Former governor James B. Cox of Ohio, governor Harry L. Davis of Ohio, governor Edwin P. Morrow of Kentucky, senator R. P. Ernst of Kentucky, congressman Arthur Rouse of Kentucky, former senator C. W. Watson of West Virginia, J. S. Cosden, owner of Snob II.; Urey Woodson of Owensboro, Ky., former chairman of the democratic national committee; Sam Ross of Washington, Captain P. M. Walker, James B. Brown, director of the Kentucky Jockey Club; H. K. Knapp and party from New York, R. T. Wilson, owner of Pillory, who was accompanied by Mrs. Wilson, their daughter and Foxhall Keene of New York; Walter J. Salmon, Mayor Carrell of Cincinnati, Hon. J. N. Camden, Major T. C. McDowell, Benjamin Block, owner of Morvich; E. F. Simms, Charles P. Taft, newspaper owner of Cincinnati.

Henning Chambers of Louisville came in his private car with twenty-eight guests. H. P. Whitney, owner of Whiskaway and Olympus, wired Col. Winn that on account of an important business engagement he was unable to be at Latonia to see the big race.

Many prominent newspapers east of Kansas City had representatives to cover the big race and it required eighteen special telegraph wires in the press stand to send abroad their reports.

GETAWAY DAY AT DORVAL

Largest Crowd of Meeting Sees Decision of Farewell Program —Main Race to Cote d'Or.

MONTREAL, Que., June 24.—This afternoon was get-away day at Dorval and despite the absence of a feature attraction the largest crowd of the meeting was on hand to witness the running of the farewell program. The weather was intensely hot and a blazing sun drove the patrons to seek the shelter of the stands and the shaded spots. The track had dried out considerably from that which prevailed for the past few days, but still was on the heavy side, with a well-defined path through the middle of the homestretch.

What may be described as the best of the seven races, which were under claiming conditions, was the fourth, a dash of a mile. A field of six started and Cote d'Or was installed the public choice and at no stage of the journey left the result in doubt, winning under restraint by a wide margin at the end. Widow Bedotte took second place, with Natural third.

Peace Pal was the early pacemaker, followed by Widow Bedotte, with Natural leading Cote d'Or by a short margin. Rounding the far turn Cote d'Or was sent to the front with a rush and drew away into an easy lead from there on, leaving no question as to the ultimate winner. Widow Bedotte was a short margin ahead of Natural at the finish.

Franc Tireur had but little difficulty in winning the fifth race, which was a dash of a mile and a sixteenth. This made a double for jockey Stirling. Explosive took second place, while Booneville was third.

Kimball Patterson, acting for B. Harding at private terms sold to J. Whyte, a local horseman, the two-year-old Patchwork following her victory yesterday.

Jockey F. Woodstock departed for Hamilton and will ride for the G. W. Forman stable at that point.

Norman M. MacFarlane left for Windsor this morning to complete final details for the Devonshire meeting.

Mortimer M. Mahoney departed for Baltimore and will rest up for the summer months.

RACING'S LEGAL STATUS HERE

Judge Joseph A. Murphy is in town conferring with gentlemen interested in the renewal of Illinois racing. Concerning the legal aspects of the situation he is credited with having remarked correctly enough:

"Racing has been away from Chicago so long that people have begun to believe that the actual sport of horse racing is a violation of law. Nothing could be further from the truth. Both running and harness races are conducted at the State Fair under full license of law. The Swigert decision, in effect, merely decided that Garfield Park, with foreign books or poolroom and the renting of booths to professional bookmakers at $100 a day each, was a common gaming house within the meaning of the statute. I question very much whether any court of record would hold that an association conducting clean, high-class horse races, with no recognition of betting whatever, where no one was permitted to set up a place for the purpose of registering bets or acting as custodian of money bet, was a common gaming house. Nor do I believe there is anything in the court records which gives a legal definition of what constitutes a bet within the meaning of the statute. They are legal points which, in my opinion, should be carefully thrashed out. Then we can race within the law, without tolerance. That is the only way we should race."

LATEST TRAINING GALLOPS

(961)

LATONIA, Ky., June 24.—Today's training gallops here included the following:

LATONIA.

Three-Eighths Mile.

959-Beg Pardon ..35⅘ 953-Hepele s 36⅘
947-Ban. Bearer .35⅘ 935-Old Top 35⅘
959-Cap Rock ....36 957-Polite 37⅕
956-Complexion ..36⅘ 959-Red Leaf 35⅘
933-Full Spoon ...35⅘ 957-Rockery 35⅘
956-Futurette .....36 959-Star Time ...36⅘
Hespeluna 36

Half Mile.

950-Dr. Prail .....48⅘ 958-Lathrop 47⅘
955-Finday .....51⅘ 948-Lucy Churchill 49
954-Fair Alice ....50⅘ My Ballot 50
958-Flow. of Love.50⅘ 946-Rustem 50⅘
952-Gentility .....51⅕ 950-Trooper 51⅘
957-John Finn ....50⅘ 821-Wake Up 49⅘

Five-Eighths Mile.

958-Accelerate ..1:05⅘ 947-Lichen 1:05⅘
958-Advocate 1:03 955-Lady Gorham1:03⅕
957-Bendita .....1:03⅕ 953-Minnie B. ..1:03⅕
957-Bandeau 1:04 953-Miss Muffins1:03⅘
957-B. Paradise 1:03⅕ 959-Ted's Plum .1:04⅘
958-Blue Bird ..1:05 958-Victoire 1:04
958-Cut Up .....1:04 956-W'gThrough 1:03
958-Jack Frost ..1:04⅘

Three-Quarters Mile.

960-Clintonville .1:17 958-Mulciber ...1:14⅘
959-De Bonero ..1:15⅘ 954-Mar. Winsor 1:15
959-Everhart ....1:16 959-Mawrcoron ..1:14⅕
960-Jakie Hay ..1:17⅘ 955-Maximac ...1:16⅕
951-J. Bowdre ..1:16 959-Royal Palm 1:16
951-Leslie .....1:16⅘ 957-Rekab 1:15
958-Lady Mother 1:16⅘ 953-Spats 1:15
957-Lady Champ 1:16 959-Smuts 1:16

Seven-Eighths Mile.

959-Ever Bold ...1:32

One Mile.

958-Billy McCray 1:46⅘ 959-Pumps 1:42⅕
958-Batty H. ...1:44⅘ 955-Rib Grass ...1:45⅘
956-C. d'Amour .1:46⅘ 959-Startle 1:49⅕
958-Diana .....1:45⅕ 951-Suave Prince 1:43
958-Dimples .....1:44 958-Split Grass .1:45⅕
958-Light Rose 1:46 957-Swiss 1:46⅘
958-Long Grass .1:45 956-Tulane 1:45⅘
958-Make Up ...1:45⅕ 959-Virgo 1:45⅕
959-Minto II. ..1:45 957-Woodtrap ...1:47
956-Miss Petite ..1:42

Mile and an Eighth.

959-Parader ....1:59⅘ 954-Yoshimi 1:58⅕

Mile and a Quarter.

957-Creation 2:14

Mawrcoron worked a good three-quarters. Royal Palm raced easily. Mulciber worked from the barrier like his old self. Rekab appears in fine condition. Suave Prince, Dimples and Pumps worked nicely.

NEW YORK, N. Y., June 24.—Today's training gallops here included the best:

AQUEDUCT.

Weather clear; track fast—

Three-Eighths Mile.

931-Fourlough 40 956-Pastoral 38
959-Kewpie S. ...37 955-Racquetta 36⅘

Half Mile.

959-Destination ...51⅘ 955-Sweep Hawk .50⅘
957-Flannel Shirt 49 955-Sun Mist 50⅘
954-Polythia .....52⅕ 954-Sunnyland ...55⅘

Three-Quarters Mile.

959-Bayonne ....1:17⅘ 945-Opperman ...1:16⅘

Seven-Eighths Mile.

959-New Orleans 1:31 958-P'de of India1:34

One Mile.

954-Avispa 1:45⅘ 939-Leochares II.1:43
957-B. McL'ghlin1:41⅘ 954-Prince James1:47⅘
959-Ch. Thierry 1:46⅘ 956-Recount 1:47⅘
954-Dexterous ..1:47⅘ 954-Rockwood ...1:47⅘
957-Firm Friend 1:42

Mile and an Eighth.

959-Court View 1:58 959-Exterm'ator .1:57⅘

Exterminator ran fast. Billy McLaughlin worked well. Firm Friend was driving. Chateau Thierry was only cantering. Prince James and Recount worked together. Flannel Shirt ran well.

BELMONT PARK TRAINING TRACK.

Weather clear; track fast—

Three-Eighths Mile.

Amusement ...39⅘ Osprey 38
957-Blazes .....48⅘ 915-Prodigious 40⅘
Cimbra .....37⅘ 923-Pirate Gold ...41
956-Contact .....37⅘ Rockbottom ..38
957-Demi John ....35⅘ 921-Stacy Adams .38⅘
933-Galantman ....41 952-Scribble 36⅘
933-Gladiator .....37⅘ 959-Sedge 35⅘
959-Links .....40 956-Son-o'Unc 40
952-Lustrous .....39⅘ 957-Ten Minutes ..36⅘
Messenger .....38 959-Wigwam 38⅘

Half Mile.

959-Bethany 52 961-Naturalist 52
940-Battle Sea 54 956-Roulette 52
954-Blue Teal .....50 959-Rokes Drift ...53
953-Chewink .....50 959-Red Wreath ..53
956-Dominique 47⅕ 959-Rupee 50
Edict 48 959-Reformer 51
960-Faith W. .....51 959-St. Allan 52⅘
836-Goaler .....54 952-Swift Grass ...50⅘
959-Hot Muffins...50⅘ 959-Sunday Best ..53
953-Hell Gate ....50⅘ 929-Selota 48⅘
951-Loiterer .....52 957-South'n Belle..51
957-Modo .....48⅘ 959-Sky Line 52
959-Miss Belle ...50⅘

Five-Eighths Mile.

959-Arr'w of Gold1:01⅘ 959-Fayelle 1:03⅘
956-Anonymous ..1:01⅕ 960-L'ise Groody.1:08⅘
951-Belski .....1:03⅘ Mutiny 1:08
957-Black Monkey1:06⅘ 957-Wrangle 1:03⅘

Three-Quarters Mile.

957-Astrolite ....1:17⅘ 960-Kai-Sang ...1:15
953-Arnold B. ...1:18 930-Louis 1:14⅕
957-Blk. Rascal .1:17⅘ 931-Oriole 1:21⅘
957-Equator .....1:17⅘ 955-Squaw Man .1:15⅘
956-Frigate .....1:15⅘ 952-Ten-Lec 1:18
920-Georgie 1:19

Seven-Eighths Mile.

959-Double Cross.1:30

One Mile.

957-Algoa .....1:50⅘ 957-Mol. Barnes..1:43⅕
959-Bluffer .....1:48⅘ 957-Mizar 1:42⅘
957-Blackstone ..1:55 959-Orderly 1:50⅘
957-Cum Sah ...1:49⅘ 959-Oceanic 1:42
930-Dev'tation ..1:50⅘ 952-Picnic 1:54
952-East View ..1:50 Sling 1:55
959-Kellerman ..1:44⅘ 958-The Post ...1:43
959-Letterman ..1:43⅘ 952-The Sphinx .1:54
959-Lady B'timore1:43 952-Th'rnhedge .1:43

Mile and a Quarter.

909-Joyful 2:13

Sedge is training well. Dominique was not extended. Edict showed improvement. Modo was under restraint. Anonymous worked fast. Ten-Lec is taking regular trainging again. Lanius could have worked faster. Frigate is in good condition. Squaw Man ran easily all the way.

Kai-Sang is nearing racing condition. Lady Baltimore had an easy gallop. Mizar is training well. Letterman was under restraint all the way. Oceanic looks and acts good. The Post showed an improved trial.

JAMAICA.

Weather clear; track fast—

Three-Eighths Mile.

957-Anna Mack ...37⅘ 915-Palruba 38
958-Homestretch ..35⅘ 951-Paula Shay ...36⅘
959-Leghorn .....35⅕ 959-Poke Bonnet ..36⅘
959-Mily Von .....39 731-Tw. Sev. Div'n36⅘
957-Mormaw .....35⅘ York 36⅘
957-Normal 35⅕

NEW YORK BREEDING STUDS

(Continued from first page.)

trated by the following editorial from the New York Tribune of June 8, under the caption "The Thoroughbred's Return":

"The horse, after a period of obscuration, is coming back. The proud beauties which delight to spurn the earth with flying hoofs are no longer doomed to fret between wooden walls or to spend years of ignoble ease in the pasture. The thoroughbred whose spirit and muscles quiver for action and whose nostrils dilate with joy when he smells the prospect of combat with his peers once more fulfills his destiny.

"Many signs attest equine emancipation. Two years ago Man o' War was a hero whose achievements were followed and applauded by millions. This year Morvich is similarly a national character. Paddocks are full of dancing wonders who await their chance. Conversation turns to talk of blood and blue grass. The attendance at racing events increases and promises soon to make new high records.

"Belmont Park this week is a news center, even as Churchill Downs was the other day. On Saturday the Belmont Stakes, valued at $50,000, and modeled in its conditions after the Epsom Derby, which brings king and commoner into wholesome democratic communion, is sure to have another winner. The popular outpouring promises to be beyond precedent. Under an open sky lungs filled with city dust are to be made clean by ocean breezes and the pulse of life made stronger by copious drafts of honest enthusiasm. The horse is indeed coming back.

"The killjoys, that dull and intolerant company which, afraid of life, would make existence drab, are fighting a losing battle. They must again accustom themselves to seeing smiles and hearing cheers. The English Puritans, we have been told, objected to bear-baiting not so much out of sympathy with the bear as because they disliked the pleasure of the spectator. But Puritanism, out of touch with man as God created him, faded, even as a smiliar deadness of soul is fading here. So don't be ashamed to mount your flivver and to populate your tonneau on Saturday.

"Those who have fought the battle to save the thoroughbred have done public service. They have preserved and further developed the speed, the courage, the soundness and the stamina which make a horse a good horse. The oldest labor-saving invention of mankind, known so long as to become loved as a personality, is not to go to the scrap heap."

CURRENT NOTES OF THE TURF

Insurance—John A. Payne, General Agent, Cincinnati.—Adv.

Al Jolson's Romeo is on the verge of a breakdown and will be fired and rested up until the fall.

Blazes, the good son of Wrack, which raced so well in the colors of J. S. Cosden, is back in training again after a season in the stud. Paul Jones, the Kentucky Derby winner and stablemate of Blazes, is also training for a comeback.

DORVAL PARK CORRECTION

In race 62822 the $2 mutuel show price on Al Pierce should read $6.50 instead of $5.60 as printed.

Half Mile.

958-Blue Hawk ...48⅘ 957-Mambi 52
957-Camoufleur ...51 913-Prima Donna ..52⅘
939-Consort .....58 959-Park Hill 50⅘
955-Elected II. 48⅕ 959-Prelude 51
950-Flying Devil ..52⅘ 954-Rustler 55
957-Lady Inez 50

Five-Eighths Mile.

958-Al Boyd .....1:04⅘ 936-Pat Casey ..1:04⅘
959-Ambler .....1:03⅘ 959-Rec'mendat'n 1:04
956-Cresta .....1:05⅘ 628-Ramkin 1:09
939-Cloncannon ..1:03⅕ 958-Ross R. 1:03⅕
Dream Days 1:04 958-Twaddle 1:04
957-Esquire .....1:03⅕ 960-Tan II. 1:03
959-Golden Fork 1:04⅘ 959-Vineyard 1:03⅕
958-Hill House .1:06⅕

Three-Quarters Mile.

958-Cromwell ...1:20 947-Marie Maxim 1:15⅘
959-Frank Waters1:21 957-Trajanus 1:19⅕

Seven-Eighths Mile.

958-Missionary ..1:36⅘

One Mile.

958-Crank .....1:55 957-Kirtle 1:45
958-Hephaistos ..1:44⅘ 957-Pilgrim 1:43
956-Honorable ...1:47 959-Whisk 1:42
960-John P. Jones1:41⅘

Elected II. has her speed. Blue Hawk was not fully extended. Twaddie and Dream Days ran easily together. Marie Maxim was under restraint. Pilgrim seems fresh and good. Whisk looks and acts good. John Paul Jones is near racing condition.

(961)

HAMILTON, Ont., June 24.—Today's workouts here included the following:

HAMILTON, ONT.

Weather clear; track fast—

Three-Eighths Mile.

951-Affectation ...37 Rorris 40
933-Despair .....38 951-Royal Gift 40
930-Miracle Man ..37 927-Smarty 39
842-Promenade 38

Half Mile.

952-Anmut .....50 957-Iron Boy 52
933-Bucado .....50 Lady Goodheart51
950-Blazed Trail ..53 957-Reconaissance 49
950-Diadema 51 933-Topango 50
928-Fair Virginia 49⅘ 947-The Vengeance 49⅘
Hollymore .....52 949-Veronica 49⅘

Five-Eighths Mile.

929-Cr'k o' Gold 1:05 951-Paddle 1:03
957-Dorando .....1:07 742-Ruddles 1:04
931-Lady Boss ...1:02⅘ 924-T. o' t.Morn'g1:03
952-N. Secundus 1:02⅘ 950-Woodbine ...1:05

Three-Quarters Mile.

932-Attorney ....1:18 949-Messines 1:21⅘
827-Anticipate ..1:22 952-Mercutio 1:16⅘
952-Baby Grand 1:16⅘ Procyon 1:16⅘
931-Brisk .....1:19⅘ 928-Photoplay ...1:16
739-Bengalese ...1:23 927-P. Connelly 1:20
943-Collinga .....1:15⅘ Renlope 1:17
951-Finery .....1:22 951-Sailing B. ...1:16⅘
952-Fanatic .....1:18 Sernertor 1:16⅘
957-Hildur .....1:15 947-Serapis 1:15⅘
957-Helen Rogers1:17 951-Sea Tale 1:17
913-King John ...1:19

One Mile.

948-Aquatic .....1:44 932-Cur't Events 1:45
Baby Mine ..1:46 930-Kingling II. .1:50
940-Caller Herrin 1:54 950-Muttikins ...1:53

Miracle Man only cantered. Lady Goodheart ran well. Bucado and Topango raced together under restraint. Fair Virginia showed good speed and appears to be in good form. Veronica had plenty of speed.